

Town of Dedham
Rana Mana-Doerfer
Director of Procurement



Town of Dedham
Department of Facilities &
Maintenance
Web site: www.dedham-ma.gov

DEDHAM TOWN HALL EMERGENCY GENERATOR
(Health Department)
Invitation for Bid
20230018

Release Date	Wednesday June 21 st , 2023
Pre-Bid Conference	NONE
Deadline for Questions	Thursday June 29 th , 2023 @ 12:00 PM
Bids Due	Thursday July 6 th , 2023 @ 10:00 AM

Procurement Overview

Primary Contact (bid questions)	Rana Mana-Doerfer, Director of Procurement
Contract Manager	Bernardo Rodriguez, Facilities Project Manager
Bid Package Available	Wednesday June 21st, 2023 -Information and details of bidding requirements may be obtained at the Town Manager's Office, 450 Washington St, Dedham, MA 02026, 3 rd floor for a \$50 non-refundable fee, or online at the Town's Website for FREE
Pre-Bid Meeting	NONE.
Bid Deposit	5% bid deposit is required as part of bid
Deadline for Written Questions	Thursday June 29th, 2023 @ 12:00 PM Questions can be submitted via mail, or email using the information below. By mail: Attn: Procurement Office, 450 Washington Street, Dedham, MA 02026 By Email: procurement@dedham-ma.gov All Question Will be Answered in a formal addendum
Addenda	If any changes are made to this bid, an addendum will be issued. Addenda will be posted on the Town's Webpage and emailed to all bidders on our recorded bidders list.
When and Where Bids are Due	Thursday July 6th, 2023 @ 10:00 AM. Attn: Director of Procurement, Town Hall, 450 Washington St, Dedham, MA 02026.
Bid Opening	Thursday July 6th, 2023 @ 10:00 AM Dedham Town Hall, Room 305, 3 rd Floor
Number of Required Copies	ONE (1) Original, 3 Copies, AND 1 Digital USB Copy. 5 total.
Contract Award	Award will be made within 90 business days upon Town Manager and Town Counsel Approval and Signature
Upon Award of Contract	
Payment Bond	100% of the bid value
Performance Bond	100% of the bid value
Insurance Refer to Contract Terms	Insurance Refer to Contract Terms (See page 00800-2)

(Advertised in the Dedham Times issue of Friday June 16th, 2023)
(Published in Central Register issue of Wednesday June 21st, 2023)
(Advertised in CommBuys on Wednesday June 21st, 2023)

LEGAL NOTICE

Town of Dedham
Invitation for Bid (IFB)
Bid #20230018
DEDHAM TOWN HALL EMERGENCY GENERATOR
(Health Department)

The Town of Dedham is accepting sealed bids for the **DEDHAM TOWN HALL EMERGENCY GENERATOR (Health Department)** .

Copies of the Invitation for Bid (IFB) package will be available beginning **Wednesday June 21st, 2023** at the Town Manager's Office, 450 Washington St, Dedham, MA 02026, 3rd floor for a \$50 non-refundable fee, or online at the Town's [Website](#) for **FREE**.

Sealed bids must be submitted no later than **Thursday July 6th, 2023 @ 10:00AM** to Procurement Office, Third Floor, Dedham Town Hall, 450 Washington Street, Dedham, MA, 02026

LATE BIDS WILL NOT BE CONSIDERED.

Bids will be publicly opened after the submission deadline. The Town reserves the right to reject any and all bids as determined to be in the best interests of the Town and to waive minor informalities.

Leon I. Goodwin
Town Manager
June 21, 2023

TABLE OF CONTENTS

Section Number

Bidding And Contract Requirements

Invitation To Bid	00020
Instructions To Bidders	00100
Form of General Bid	00300
Form of Sub-Bid	00400
Agreement	00500
Construction Performance Bond	00610
Construction Payment Bond	00620
General Conditions	00700
Supplemental General Conditions	00800
Excerpts from Applicable State Law	00850
Attachment A – Wage Rates	
Attachment B- Specifications	

SECTION 00020

INVITATION FOR BIDS

Sealed bids for furnishing the following item will be received at the Office of the Procurement at 450 Washington Street, Dedham, MA 02026, Third Floor until the time specified below at which time the bids will be publicly opened and read:

20230018

Supply, Deliver and Install a 130KW Diesel Generator, and associated Construction Work.

Specifications and bid forms may be obtained at the Procurement Office, 450 Washington Street, Dedham, MA 02026, 3rd floor, suite 322. Monday through Friday between 8:30 a.m. and 4:30 p.m.

A performance bond in an amount equal to 100 percent of the total amount of the contract price with a surety company qualified to do business in the Commonwealth of Massachusetts will be required for the faithful performance of the contract as well as a labor and materials bond in an amount equal to 100 percent of the total contract price.

All bids for this project are subject to applicable public bidding laws of Massachusetts, including G.L. c.149, § 44A through 44H, as amended.

Attention is directed to the minimum wage rates to be paid as determined by the Commissioner of Labor and Workforce Development and the weekly payroll record submittal requirements under the provisions of Massachusetts General Laws, Chapter 149, Section 26 through 27D inclusive.

Attention is further directed to the requirements of G.L. c.149, §44D requiring submission of a Division of Capital Asset Management approved Certificate of Eligibility and Update Statement with all bids.

Selection of the contractor will be based upon bidder qualifications, including evidence of past performance in similar projects, and bid price. The contract will be awarded to the bidder deemed by the awarding authority to be the lowest responsible and eligible bidder.

The bidder agrees that its bid shall be good and may not be withdrawn for a period of 30 days, Saturdays, Sundays and legal holidays excluded, after the opening of the bids.

The Town reserves the right to waive any informalities, to accept or reject, in whole or in part any or all bids, or take whatever other action may be deemed to be in the best interest of the Town.

The Town of DEDHAM

By Leon I. Goodwin, III

Its Town Manager

SECTION 00100

INSTRUCTIONS TO BIDDERS

1. Receipt and Opening of Bids

The Town of DEDHAM, Massachusetts, herein called the Owner or Awarding Authority, acting by and through its Town Manager_, will receive sealed Bids for the project known as **20230018 Supply, Deliver and Install a 130KW Diesel Generator, and associated Construction Work.**

General bids shall be addressed to the Procurement Office, Dedham Town Hall, Third Floor, Suite 322, Dedham, MA 02025 and endorsed "Bid for 20230018 Town Hall Generator" will be received at the Procurement Office until 10:00 AM prevailing time on Thursday July 6th, 2023, at which time and place said bids will be publicly opened and read aloud.

Any bid may be withdrawn prior to the above scheduled time for the opening of bids or authorized postponement thereof. Any bid received after the time and date specified will not be considered. The bidder agrees that its bid shall be good and may not be withdrawn for a period of 30 days, Saturdays, Sundays, and legal holidays excluded, after the opening of bids.

2. Location and Work to be Done

The Work consists of supplying, delivering and installing a 130KW diesel generator for the Dedham Town Hall (Health Department), and associated construction work.

2.1: Purchase Description/Scope of Services:

2.1.1. The Town of Dedham is seeking to purchase a 130KW diesel generator to be installed at the Town Hall to provide emergency power to the Health Department to protect vaccines and other sensitive items during electrical outtages.

The location, general characteristics, and principal details of the Work are indicated on plans entitled: ATTACHMENT B –Specifications.

It is the contractor's responsibility to ask clarifying questions as directed under item 8.

Additional drawings showing details in accordance with which the Work is to be done may be furnished by addendum from time to time during the bidding period by the Owner or its Architect/Engineer, and shall then become a part of the Contract Documents.

The Contractor shall furnish all labor, services, materials, equipment, plant, machinery, apparatus, appliances, tools, supplies, and all other things necessary to do all work required for the completion of each item of the Work and as herein specified.

The Work to be done and paid for under any item shall not be limited to the exact extent mentioned or described but shall include all incidental work necessary or customarily done for the completion of that item.

3. Preparation of Bid

Each bid must be submitted on the prescribed form. All blank spaces for bid prices must be filled in, in ink or typewritten, in both words and figures.

Each bid must be submitted in a sealed envelope bearing on the outside the name of the bidder, his address, and endorsed with the name of the project as specified in Receipt and Opening of Bids, above. If forwarded by mail, the sealed envelope containing the bid must be enclosed in another envelope addressed as specified in Receipt and Opening of Bids, above.

4. Bid Opening Procedure

The following list of requirements shall apply to each filed bid. Bids not meeting all the requirements for timeliness and security will be rejected; bids not meeting signature and addenda requirements will be rejected prior to checking of bid amounts.

Bids shall be filed at the place and before the time specified in Receipt and Opening of Bids, above.

Properly executed bid security shall be placed in a sealed envelope and shall be attached to the outside of the envelope containing the bid.

Bid signatures will be checked.

All addenda will be sent via e-mail to all prospective bidders.

The total dollar amount of each bid will be read. All those present at the bid opening may examine all bids after the bid opening.

5. Modification

Any bidder may modify his bid by written communication no later than 48 business hours to the scheduled closing time for receipt of bids. Any telegraphic communication must be received by the Owner prior to the closing time, and, provided further, the Owner must be satisfied that a written confirmation of the telegraphic modification over the signature of the bidder was mailed prior to the closing time. If written confirmation is not received within two days from the closing time, no consideration will be given to a telegraphic communication.

The communication shall not reveal the bid price but shall provide the addition or subtraction or other modification so that the final prices or terms will not be known by the Owner until the sealed bid is opened.

6. Ability and Experience of Bidder

No award will be made to any bidder who cannot satisfy the Owner that he has sufficient ability and experience in this class of work and sufficient capital and plant to enable him to prosecute and complete the work successfully within the time named. The Owner's decision or judgment on these matters will be final, conclusive, and binding.

The Owner may make such investigations as it deems necessary, and the bidder shall furnish to the Owner, under oath if so required, all such information and data for this purpose as the Owner may request.

7. Conditions of Work

Each bidder must familiarize himself fully with the conditions relating to the construction of the project and the employment of labor thereon. Failure to do so will not relieve a successful bidder of his obligation to furnish all material and labor necessary to carry out the provisions of his contract. Insofar as possible the Contractor, in carrying out his work, must employ such methods or means as will not cause any interruption of or interference with the work of any other Contractor.

8. Addenda and Interpretations

No interpretation of the meaning of the plans, specifications or other pre-bid documents will be made to any bidder orally. All information given to bidders other than by means of the plans, specifications, or by addenda,

as described below, is given informally and shall not be used as the basis of a claim against the Owner.

Questions concerning this IFB must ONLY be submitted in writing to the Procurement Office before **12:00 PM Thursday June 29th, 2023**

Questions may be emailed to procurement@dedham-ma.gov

Or mailed to 450 Washington St, Dedham, MA, 02026. Attn: Rana Mana-Doerfer Written responses will be emailed to all bidders on record as having received the IFB package.

The Town of Dedham has identified a sole point of contact with bidders for the purpose of this IFB. Any attempt to contact any other Town of Dedham employee or to circumvent these procedures in any manner may be grounds for disqualification of the bidder from the procurement process.

Bidders shall promptly raise the issue of any ambiguity, inconsistency, or error, which they may discover upon examination of the bid documents, the work site or any other conditions which apply to the work. Inquiries concerning any part of this Bid shall be directed to the individual(s) listed under the **Procurement Overview**. Bidders should note that **oral communications are not binding on the Town and only written responses by the Town will be considered**. All requests/questions must be submitted in writing. Questions may be delivered by hand, or email as referenced under the **Procurement Overview** by the deadline. Questions that may be asked during any pre-bid conference should also be sent in writing in order to receive an official response. Requests properly presented that in the opinion of the Town require interpretation, correction, or change in the Bid Documents will result in an issuance of an Addendum to the Bid Documents. Such Addendum shall subsequently become part of the contract. The Town will forward responses to all persons who are on record as receiving the bid package. Questions received after the due date will not be responded to unless the Town determines it is necessary. Bidders, please allow enough time for hand delivery or facsimile transmissions.

All addenda so issued shall become part of the Contract Documents.

9. Security for Faithful Performance

Simultaneously with his delivery of the executed Contract, the Contractor shall furnish a surety bond or bonds as security for faithful performance of this contract and for the payment of all persons performing labor and materials under this contract as specified in

Section 00700, GENERAL CONDITIONS included herein. The surety on such bond or bonds shall be a surety company qualified to do business under the laws of the Commonwealth and satisfactory to the Owner. The bonds shall remain in force for one year after final acceptance of the work by the Owner, unless the Owner, in writing, releases the Contractor from the obligation sooner.

10. Power of Attorney

Attorneys-in-fact who sign Contract bonds must file with each bond a certified and effectively dated copy of their power of attorney.

11. Laws and Regulations

The bidder's attention is directed to the fact that all applicable State laws, municipal ordinances or bylaws, and the rules and regulations of all authorities having jurisdiction over construction of the project shall apply to the Contract throughout, and they will be deemed to be included in the Contract the same as though written out in full. Attention is directed to Section 00850 and to other applicable sections of the Contract Documents.

SECTION 00300

FORM OF GENERAL BID

Bid of _____ (hereinafter called "Bidder")*

(___) a corporation, organized and existing under the laws of the state of _____

(___) a partnership

(___) a joint venture

(___) an individual
doing business as _____

To the Town of _DEDHAM_, Massachusetts (hereinafter called "Owner").

Gentlemen:

A) The undersigned Bidder, in compliance with your invitation for bids for the project known as **_20230018 Supply, Deliver and Install a 130KW Diesel Generator, and associated Construction Work.** , having examined the plans and specifications and related documents and the site of the proposed work, and being familiar with all of the conditions surrounding the construction of the proposed project including the availability of materials and labor, hereby proposes to furnish all labor, materials, and supplies, and to construct the project in accordance with the contract documents and the plans and specifications within the time set forth below, and at the prices stated below. These prices are to cover all expenses incurred in performing the work required under the contract documents, of which this bid is a part.

The Bidder hereby agrees to commence work on or before the date to be specified in written "Notice to Proceed" of the Owner, and to substantially complete the project within 120 consecutive calendar days thereafter. The Bidder further agrees to pay as liquidated damages the sum of Five Hundred (\$500.00) Dollars for each consecutive calendar day thereafter that the work is not complete as provided in Section 00700 GENERAL CONDITIONS.

*Specify corporation, partnership or individual as applicable.

B) Bidder acknowledges receipt of and this bid includes the following addenda:

No. _____ Dated: _____

No. _____ Dated: _____

No. _____ Dated: _____

No. _____ Dated: _____

C) The Bidder agrees to perform the work described in the specifications and shown on the plans for the following contract price: \$ _____

The undersigned agrees that, if he is selected as general contractor, he will within five days, Saturdays, Sundays and legal holidays excluded, after presentation thereof by the awarding authority, execute a contract in accordance with the terms of this bid and furnish a performance bond and also a labor and materials or payment bond, each of a surety company qualified to do business under the laws of the commonwealth and satisfactory to the awarding authority and each in the sum of the contract price, the premiums for which are to be paid by the general contractor and are included in the contract price; provided, however, that if there is more than one surety company, the surety companies shall be jointly and severally liable.

The undersigned hereby certifies that he is able to furnish labor that can work in harmony with all other elements of labor employed or to be employed on the work; that all employees to be employed at the worksite will have successfully completed a course in construction safety and health approved by the United States Occupational Safety and Health Administration that is at least 10 hours in duration at the time the employee begins work and who shall furnish documentation of successful completion of said course with the first certified payroll report for each employee; and that he will comply fully with all laws and regulations applicable to awards made subject to section 44A.

The undersigned further certifies under the penalties of perjury that this bid is in all respects bona fide, fair and made without collusion or fraud with any other person. As used in this subsection the word "person" shall mean any natural person, joint venture, partnership, corporation or other business or legal entity. The undersigned further certifies under penalty of perjury that the said undersigned is not presently debarred from doing public construction work in the commonwealth under the provisions of section twenty-nine F of

chapter twenty-nine, or any other applicable debarment provisions of any other chapter of the General Laws or any rule or regulation promulgated thereunder.

The Bidder understands that the Owner reserves the right to reject any or all bids and to waive any informalities in the bidding.

The Bidder agrees that this bid shall be good and may not be withdrawn for a period of 30 days, Saturdays, Sundays and legal holidays excluded, after the opening of bids.

Bid security is attached in the sum of five percent (5%) of the total bid in accordance with the conditions of Section 00100 INSTRUCTIONS TO BIDDERS. The bid security may become the property of the Owner in the event the contract and bonds are not executed within the time set forth above.

The selected Contractor shall furnish a performance bond and a payment bond in an amount at least equal to one hundred percent (100%) of the contract price in accordance with Section 00610 PERFORMANCE BOND, Section 00620 PAYMENT BOND, and as stipulated in Section 00700 GENERAL CONDITIONS and any supplemental general conditions thereto.

The undersigned offers the following information as evidence of his qualifications to perform the work as bid upon according to all the requirements of the plans and specifications.

1. Have been in business under present name for ____ years.
2. The names and addresses of all persons interested in the bid (if made by a partnership or corporation) as principals, are as follows:

(attach supplementary list if necessary)

3. The bidder is requested to state below what work of a similar character to that included in the proposed contract he has done, and give references that will enable the Owner to judge his experience, skill and business standing (add supplementary page if necessary).

<u>Completion Date</u>	<u>Project Name</u>	<u>Contract Amount</u>	<u>Design Architect</u>	<u>Reference Name</u>	<u>Telephone No.</u>
----------------------------	-------------------------	----------------------------	-----------------------------	---------------------------	--------------------------

a. _____

b. _____

c. _____

d. _____

e. _____

f. _____

Pursuant to M.G.L. C. 62C, Sec. 49A, I certify hereby in writing, under penalties of perjury, that the within named Bidder/Contractor has complied with all laws of the commonwealth relating to taxes, reporting of employees and contractors, and withholding and remitting of child support.

The undersigned bidder hereby certifies, under pains and penalties of perjury, that the foregoing bid is based upon the payment to laborers to be employed on the project of wages in an amount no less than the applicable prevailing wage rates established for the project by the Massachusetts Department of Labor and Workforce Development. The undersigned bidder agrees to indemnify the Awarding Authority for, from and against any loss, expense, damages, actions or claims, including any expense incurred in connection with any delay or stoppage of the project work arising out of or as a result of (1) the failure of the said bid to be based upon the payment of the said applicable prevailing wage rates or (2) the failure of the bidder, if selected as the contractor, to pay laborers employed on the project the said applicable prevailing wage rates.

Respectfully submitted:

Date: _____

By: _____
(Signature)

(Type Name of Bidder)

(Title)

(Business Address)

(City and State)

(Telephone Number)

SECTION 00500

AGREEMENT

THIS AGREEMENT, made this _____ day of _____, 2023, by and between the party of the first part, the Town of DEDHAM, hereinafter called "OWNER," acting herein through its Town Manager, and the party of the second part, _____ doing business as *(an individual) (a partnership) (a joint venture) (a corporation) located in the *(City) (Town) of _____, County of _____, and State of _____, hereinafter called "CONTRACTOR."

WITNESSETH: That for and in consideration of the payments and agreements hereinafter mentioned, to be made and performed by the OWNER, the CONTRACTOR hereby agrees with the OWNER to commence and complete the project described as follows: _____

_____, hereinafter called the Project, for the sum of _____ Dollars (\$_____) and all extra work in connection therewith, under the terms as stated in the Contract Documents; and at his (its or their) own proper cost and expense to furnish all the materials, supplies, machinery equipment, tools, superintendence, labor, insurance, and other accessories and services necessary to complete the said project in accordance with the conditions and prices stated in Section 00300 FORM OF GENERAL BID, Section 00700 GENERAL CONDITIONS, and Section 00800 SUPPLEMENTAL GENERAL CONDITIONS, the plans, which include all maps, plates, blue prints, and the specifications and Contract Documents as prepared by the Owner.

The CONTRACTOR hereby agrees to commence work under this Contract on or before a date to be specified in written "Notice to Proceed" of the OWNER.

The CONTRACTOR further agrees to substantially complete the project within ____ consecutive calendar days of the date of the notice to proceed.

The CONTRACTOR further agrees to pay as liquidated damages the sum of \$500.00 for each consecutive calendar day thereafter as provided in the Liquidated Damages Paragraph of Article 8 of Section 00700 GENERAL CONDITIONS.

The CONTRACTOR agrees not to discriminate against or exclude any person from participation herein on grounds of race, religion, color, sex, age or national origin; and that it shall take affirmative actions to ensure that applicants are employed, and that employees are treated during their employment, without regard to race, religion, color, sex, age, handicapped status, or national origin.

The CONTRACTOR agrees not to participate in or cooperate with an international boycott, as defined in Section 999 (b)(3) and (4) of the Internal Revenue Code of 1986, as amended, or engage in conduct declared to be unlawful by Section 2 of Chapter 151E of the Massachusetts General Laws.

The OWNER agrees to pay the CONTRACTOR in current funds for the performance of the contract, subject to additions and deductions, as provided in Section 00700 GENERAL CONDITIONS, and to make payments on account thereof as provided in Article 9 of Section 00700 GENERAL CONDITIONS.

IN WITNESS WHEREOF, the parties to these presents have executed this contract in two (2) counterparts, each of which shall be deemed an original, in the year and day first above mentioned.

AGREED:

TOWN OF __DEDHAM__, MASSACHUSETTS
(Owner)

By_____

(Name)

(Title)

CONTRACTOR: _____

By_____

(Name)

(Title)

(Address)

(City and State)

Approved as to Form:

By_____
(Owner's Counsel)

In accordance with M.G.L. C.44, Section 31C, this is to certify that an appropriation in the amount of this contract is available therefor and that the _____ has been authorized to execute the contract and approve all requisitions and change orders.

By_____
(Owner's Accountant)

(Name)

CERTIFICATE OF VOTE
(to be filed if Contractor is a Corporation)

I, _____, hereby certify that I am the duly qualified
(Secretary of the Corporation)

and acting Secretary of _____ and I further certify that a meeting of
the

(Name of Corporation)

Directors of said Company, duly called and held on _____, at which
(Date of Meeting)

all Directors were present and voting, the following vote was unanimously passed:

VOTED: To authorize and empower

Anyone acting singly, to execute Forms of General Bid, Contracts or Bonds on
behalf of the Corporation.

I further certify that the above vote is still in effect and has not been changed or
modified in any respect.

By: _____
(Secretary of Corporation)

A True Copy:

Attest: _____
(Notary Public)

My Commission Expires: _____
(Date)

**CERTIFICATIONS REQUIRED BY LAW
FOR PUBLIC CONSTRUCTION CONTRACTS**

You must COMPLETE and SIGN the following certifications. You must also print, at the bottom of this page, the name of the contractor for whom these certifications are submitted.

TAX COMPLIANCE

Pursuant to Chapter 62C of the Massachusetts General Laws, Section 49A(b), I, the undersigned, authorized signatory for the below named contractor, do hereby certify under the pains and penalties of perjury that said contractor has complied with all laws of the Commonwealth of Massachusetts relating to taxes, reporting of employees and contractors, and withholding and remitting child support.

NON-COLLUSION

The undersigned certifies under the penalties of perjury that this bid is in all respects bona fide, fair and made without collusion or fraud with any other person. As used in this subsection the word "person" shall mean any natural person, joint venture, partnership, corporation or other business or legal entity.

PUBLIC CONTRACTOR DEBARMENT

The undersigned certifies under penalty of perjury that the below named contractor is not presently debarred from doing public construction work in the commonwealth under the provisions of section twenty-nine F of chapter twenty-nine, or any other applicable debarment provisions of any other chapter of the General Laws or any rule or regulation promulgated thereunder.

OSHA TRAINING

Pursuant to G.L. c. 30, §39S, the Contractor hereby certifies under penalties of perjury as follows:

- (1) Contractor is able to furnish labor that can work in harmony with all other elements of labor employed or to be employed in the work;
- (2) All employees to be employed at the worksite will have successfully completed a course in construction safety and health approved by the United States Occupational Safety and Health Administration that is at least 10 hours in duration at the time the employee begins work and they shall furnish documentation of successful completion of said course with the first certified payroll report for each employee; and
- (3) All employees to be employed in the work subject to this contract have successfully completed a course in construction safety and health approved by the United States Occupational Safety and Health Administration that is at least 10 hours in duration.

COMPLETE AND SIGN BELOW:

Authorized Person's Signature

Date

Print Name & Title of Signatory

Name of Contractor

SECTION 00610

PERFORMANCE BOND

KNOW ALL MEN BY THESE PRESENTS: That we _____
(Name of Contractor)

a _____ hereinafter called "Principal" and
(Corporation, Partnership, Joint Venture or Individual)

_____ of _____, State of _____
(Surety) (City & State)

_____ hereinafter called the "Surety" and licensed by the State
Division of Insurance to do business under the laws of the Commonwealth of
Massachusetts, are held and firmly bound to the Town of _____,
Massachusetts, hereinafter called "Owner", in the penal sum of
_____ Dollars

(\$ _____) in lawful money of the United States, for the payment of
which sum well and truly to be made, we bind ourselves, our heirs, executors,
administrators and successors, jointly and severally, firmly by these presents.

THE CONDITION OF THIS OBLIGATION is such that Whereas, the Principal
entered into a certain contract with the Owner, dated the _____ day of
_____, 20__ (the "Construction Contract"), for the construction described
as follows: _____

NOW, THEREFORE, if the Principal shall well, truly and faithfully perform its
duties, all the undertakings, covenants, terms, conditions, and agreements of the
Construction Contract during the original term thereof, and any extensions thereof
which may be granted by the Owner, with or without notice to the Surety, and if he
shall satisfy all claims and demands incurred under the Construction Contract, and
shall fully indemnify and save harmless the Owner from all costs and damages which
it may suffer by reason of failure to do so, and shall reimburse and repay the Owner
all outlay and expense which the Owner may incur in making good any default, then
this obligation shall be void; otherwise to remain in full force and effect.

PROVIDED, FURTHER, that the Surety's obligation under this Bond shall arise
after (1) the Owner has declared the Principal in default of the Construction Contract
or any provision thereof or (2) has declared that the Principal has failed, or is
otherwise unable or unwilling, to execute the work consistent with, and in
conformance to, the Construction Contract (collectively referred to as a "Contractor
Default"). The determination of a Contractor Default shall be made solely by the
Owner. The Owner need not terminate the Construction Contract to declare a
Contractor Default or to invoke its rights under this Bond.

When the Surety's obligation under this Bond arises, the Surety, at its sole expense and at the consent and election of the Owner, shall promptly take one of the following steps: (1) arrange for the Principal to perform and complete the work of the Construction Contract; (2) arrange for a contractor other than the Principal to perform and complete the work of the Construction Contract; (3) reimburse the Owner, in a manner and at such time as the Owner shall decide, for all costs and expenses incurred by the Owner in performing and completing the work of the Construction Contract. Surety will keep Owner reasonably informed of the progress, status and results of any investigation of any claim of the Owner.

If the Surety does not proceed as provided in this Bond with due diligence and all deliberate speed, the Surety shall be deemed to be in default of this Bond, and the Owner shall be entitled to enforce any remedy available to the Owner.

After the Surety's obligation under this Bond arises, the Surety is obligated, to the limit of the amounts of this Bond, for (1) the correction of defective work and completion of the Construction Contract; (2) additional design, professional services, and legal costs, including attorneys' fees, resulting from the Contractor Default or from the default of the Surety under this Bond; (3) any additional work beyond the Construction Contract made necessary by the Contractor Default or default of the Surety under this Bond; (4) indemnification obligation of the Principal, if any, as provided in the Construction Contract; and (5) liquidated damages as provided in the Construction Contract, or if none are so specified, actual and foreseeable consequential damages resulting from the Contractor Default or default of the Surety under this Bond.

Any proceeding, legal or equitable, under this Bond shall be instituted in any court of competent jurisdiction in the Commonwealth of Massachusetts.

The Surety, for value received, hereby stipulates and agrees that no change, extension of time, alteration or addition to the terms of the Construction Contract or to the work to be performed thereunder or the specifications accompanying the same shall in any way affect its obligation on this Bond, and it does hereby waive notice of any such change, extension of time, alteration or addition to the terms of the Construction Contract or to the work or to the specifications.

SECTION 00620

PAYMENT BOND

KNOW ALL MEN BY THESE PRESENTS: That we _____

_____ a _____
(Name of Contractor) (Corporation, Partnership, Joint
Venture or Individual)

hereinafter called "Principal" and _____ of
_____,
(Surety)

State of _____ hereinafter called the "Surety" and licensed
by the State
(City and State)

Division of Insurance to do business under the laws of the Commonwealth of
Massachusetts, are held and firmly bound to the Town of _____,
Massachusetts, hereinafter called "Owner", in the penal sum of
_____ Dollars

(\$_____) in lawful money of the United States, for the payment of
which sum well and truly to be made, we bind ourselves, our heirs, executors,
administrators and successors, jointly and severally, firmly by these presents.

THE CONDITION OF THIS OBLIGATION is such that Whereas, the
Principal entered into a certain contract with the Owner, dated the
_____ day of _____, 20____, for the construction described
as follows:

NOW, THEREFORE, if the Principal shall promptly make payment to all
persons, firms, subcontractors, and corporations furnishing materials for or
performing labor in the prosecution of the work provided for in such contract,
and any authorized extension or modification thereof, including all amounts
due for materials, lubricants, oil, gasoline, coal and coke, repairs on
machinery, equipment and tools, consumed or used in connection with the
construction of such work, and all insurance premiums on said work, and for
all labor, performed in such work whether by subcontractor or otherwise, then
this obligation shall be void; otherwise to remain in full force and effect.

PROVIDED, FURTHER, that the said Surety, for value received hereby
stipulates and agrees that no change, extension of time, alteration or addition
to the terms of the contract or to the work to be performed thereunder or the
specifications accompanying the same shall in any way affect its obligation on

this bond, and it does hereby waive notice of any such change, extension of time, alteration or addition to the terms of this contract or to the work or to the specifications.

PROVIDED, FURTHER, that no final settlement between the Owner and the Contractor shall abridge the right of any beneficiary hereunder, whose claim may be unsatisfied.

IN WITNESS WHEREOF, this instrument is executed in ____ () counterparts, each one of which shall be deemed an original, this the _____ day of _____, 20__.

ATTEST:

_____		_____
		Surety
_____	By	_____
		(Attorney-in-Fact)

_____	(SEAL)	(Address-Zip Code)
Witness as to Surety		

(Address-Zip Code)		

NOTE: Date of Bond must not be prior to date of Contract. If Contractor is a Partnership, all partners should execute Bond.

SECTION 00700

GENERAL CONDITIONS

Use AIA A201 (2007 edition)

SECTION 00750

SUPPLEMENTARY CONDITIONS

Insert standard Supplementary General Conditions to AIA A201.

SECTION 00800

SPECIAL CONDITIONS

Page

1. Introduction
2. Prevailing Wage Rates
3. Insurance Requirements

SECTION 00850 - Incorporation of Applicable Provisions of the Massachusetts General Laws

Attachment A - Wage Rates and Certificate
of Compliance

§ SC 1.1 INTRODUCTION

The following provisions modify, change, delete from or add to Section 00700 GENERAL CONDITIONS. Where any Subsection of the General Conditions is modified or any Article Paragraph, Subparagraph or Clause thereof is modified or deleted by these Supplemental General Conditions, the unaltered provisions of that Article, Paragraph, Subparagraph or Clause shall remain in effect.

§ SC 2.1 PREVAILING WAGES

In accordance with General Laws Chapter 149, Section 26 through 27D, the Contractor is obligated to comply with the prevailing wage rates established by the Commissioner of the Department of Labor and Workforce Development for mechanics, apprentices, chauffeurs, teamsters and laborers employed on the Project. The schedule of applicable prevailing wage rates for the Project, together with a Certificate of Compliance therewith, are set forth in Attachment A herein.

§ SC 3.1 CONTRACTOR'S LIABILITY INSURANCE

In no case shall the limits of liability be less than the following:

TOWN OF DEDHAM

Subcontractor/Vendor: _____

Insurance & Indemnification

This agreement becomes part of the subcontract and/or purchase order for which the subcontractor/vendor is performing services for the Town of Dedham any time during the period July 1, 2022 through July 1, 2024.

Subcontractor/Vendor shall maintain Workers Compensation, General Liability, Automobile and Umbrella insurance for the minimum amount required or as outlined below, whichever limits and coverage are higher. Insurance coverage and Certificates of Insurance shall be provided and include Town of Dedham as an additional insured on a primary and non-contributory basis under the General Liability & Umbrella policies. The Workers Compensation shall include a waiver of subrogation in favor of Town of Dedham.

Minimum required insurance limits (coverage written on an occurrence basis):

Commercial General Liability

- \$ 2,000,000 Products / Completed Operations Aggregate Limit
- \$ 2,000,000 General Aggregate (Other Than Products / Completed Operations)
- \$ 1,000,000 Any One Occurrence
- \$ 1,000,000 Personal & Advertising Injury

Automobile Liability (All Owned, Non-Owned & Hired Autos)

- \$1,000,000 Each Accident (Combined Single Limit)

Commercial Umbrella

- \$ 1,000,000 Products / Completed Operations
- \$ 1,000,000 General Aggregate
- \$ 1,000,000 Any One Occurrence

Employers Liability

- \$ 500,000 Each Accident
- \$ 500,000 Each Employee for Injury by Disease
- \$ 500,000 Aggregate for Injury by Disease

To the fullest extent permitted by law, the Subcontractor hereby acknowledges and agrees that it shall indemnify, hold harmless and defend Town of Dedham, the Owner, Architect and Engineer and any of their officers, directors, employees, agents, affiliates, subsidiaries and partners from and against all claims, damages, losses and expenses, including but not limited to, attorney fees, arising out of or resulting from the performance of the Subcontractors / Vendors Work, provided that any such claim, damage, or loss or expense (1) is attributable to bodily injury, sickness, disease or death or injury to or destruction of tangible property (other than to the Work itself) including loss of use resulting there from, and (2) is caused in whole or in part by any acts or omissions of the Subcontractor / Vendor, its employees, agents or sub-subcontractors or anyone directly or indirectly employed by any of them or anyone whose acts any of them may be liable.

The Subcontractor / Vendor hereby acknowledges its obligation under the forgoing paragraph to indemnify the Town of Dedham against judgments suffered because of the Subcontractors / Vendors Work and to assume the cost of defending the Town of Dedham or against claims as described in the forgoing paragraph.

THE SUBCONTRACTOR / VENDOR MUST FURNISH TOWN OF DEDHAM WITH A SIGNED AGREEMENT & VALID CERTIFICATE OF INSURANCE **before entering the worksite / jobsite.**

Town of Dedham

By: _____

Title: _____

Date: _____

Subcontractor/Vendor: _____

Address _____

By: _____

Title: _____

Date: _____

SECTION 00850

Incorporation of Applicable Provisions of the Massachusetts General Laws

Certain provisions of the Massachusetts General Laws are applicable to Construction contracts including, but not limited to, those contained in Chapter 30 and Chapter 149. All applicable provisions of the Massachusetts General Laws are incorporated into the Contract as if fully set forth herein, and shall prevail over any conflicting provisions of the General or Supplemental General Conditions.

"ATTACHMENT A"
[Wage Rates]



MAURA HEALEY
Governor

KIM DRISCOLL
Lt. Governor

THE COMMONWEALTH OF MASSACHUSETTS
EXECUTIVE OFFICE OF LABOR AND WORKFORCE DEVELOPMENT
DEPARTMENT OF LABOR STANDARDS

Prevailing Wage Rates

As determined by the Director under the provisions of the
Massachusetts General Laws, Chapter 149, Sections 26 to 27H

LAUREN JONES
Secretary

MICHAEL FLANAGAN
Director

Awarding Authority: Town of Dedham
Contract Number: 20230018 **City/Town:** DEDHAM
Description of Work: The Town of Dedham seeks to purchase a 130KW diesel generator and have it installed. Work will include digging trenches, electrical work involving utilities and hooking up to existing elec room, etc..
Job Location: 450 Washington St

Information about Prevailing Wage Schedules for Awarding Authorities and Contractors

- **The wage rates will remain in effect for the duration of the project, except in the case of multi-year public construction projects. For construction projects lasting longer than one year, awarding authorities must request an updated wage schedule no later than two weeks before the anniversary of the date the contract was executed by the awarding authority and the general contractor.** For multi-year CM AT RISK projects, the awarding authority must request an annual update no later than two weeks before the anniversary date, determined as the earlier of: (a) the execution date of the GMP Amendment, or (b) the execution date of the first amendment to permit procurement of construction services. The annual update requirement is not applicable to 27F "rental of equipment" contracts. **The updated wage schedule must be provided to all contractors, including general and sub-contractors, working on the construction project.**
- This wage schedule applies only to the specific project referenced at the top of this page and uniquely identified by the "Wage Request Number" on all pages of this schedule.
- An Awarding Authority must request an updated wage schedule if it has not opened bids or selected a contractor within 90 days of the date of issuance of the wage schedule. For CM AT RISK projects (bid pursuant to G.L. c.149A), the earlier of: (a) the execution date of the GMP Amendment, or (b) the bid for the first construction scope of work must be within 90-days of the wage schedule issuance date.
- The wage schedule shall be incorporated in any advertisement or call for bids for the project as required by M.G.L. c. 149, § 27. The wage schedule shall be made a part of the contract awarded for the project. The wage schedule must be posted in a conspicuous place at the work site for the life of the project in accordance with M.G.L. c. 149 § 27. The wages listed on the wage schedule must be paid to employees performing construction work on the project whether they are employed by the prime contractor, a filed sub-bidder, or a sub-contractor.
- Apprentices working on the project are required to be registered with the Massachusetts Division of Apprentice Standards (DAS). Apprentices must keep their apprentice identification card on their persons during all work hours on the project. An apprentice registered with DAS may be paid the lower apprentice wage rate at the applicable step as provided on the prevailing wage schedule. **Any apprentice not registered with DAS regardless of whether they are registered with another federal, state, local, or private agency must be paid the journeyworker's rate.**
- Every contractor or subcontractor working on the construction project must submit weekly payroll reports and a Statement of Compliance directly to the awarding authority by mail or email and keep them on file for three years. Each weekly payroll report must contain: the employee's name, address, occupational classification, hours worked, and wages paid. Do not submit weekly payroll reports to DLS. For a sample payroll reporting form go to <http://www.mass.gov/dols/pw>.
- Contractors with questions about the wage rates or classifications included on the wage schedule have an affirmative obligation to inquire with DLS at (617) 626-6953.
- Contractors must obtain the wage schedules from awarding authorities. Failure of a contractor or subcontractor to pay the prevailing wage rates listed on the wage schedule to all employees who perform construction work on the project is a violation of the law and subjects the contractor or subcontractor to civil and criminal penalties.
- Employees not receiving the prevailing wage rate set forth on the wage schedule may file a complaint with the Fair Labor Division of the office of the Attorney General at (617) 727-3465.

Classification	Effective Date	Base Wage	Health	Pension	Supplemental Unemployment	Total Rate
Construction						
(2 AXLE) DRIVER - EQUIPMENT <i>TEAMSTERS JOINT COUNCIL NO. 10 ZONE A</i>	12/01/2021	\$37.05	\$13.41	\$16.01	\$0.00	\$66.47
(3 AXLE) DRIVER - EQUIPMENT <i>TEAMSTERS JOINT COUNCIL NO. 10 ZONE A</i>	12/01/2021	\$37.12	\$13.41	\$16.01	\$0.00	\$66.54
(4 & 5 AXLE) DRIVER - EQUIPMENT <i>TEAMSTERS JOINT COUNCIL NO. 10 ZONE A</i>	12/01/2021	\$37.24	\$13.41	\$16.01	\$0.00	\$66.66
ADS/SUBMERSIBLE PILOT <i>PILE DRIVER LOCAL 56 (ZONE 1)</i>	08/01/2020	\$103.05	\$9.40	\$23.12	\$0.00	\$135.57
For apprentice rates see "Apprentice- PILE DRIVER"						
AIR TRACK OPERATOR <i>LABORERS - ZONE 1</i>	06/01/2023	\$44.33	\$9.40	\$17.82	\$0.00	\$71.55
	12/01/2023	\$45.58	\$9.40	\$17.82	\$0.00	\$72.80
For apprentice rates see "Apprentice- LABORER"						
AIR TRACK OPERATOR (HEAVY & HIGHWAY) <i>LABORERS - ZONE 1 (HEAVY & HIGHWAY)</i>	06/01/2023	\$44.33	\$9.40	\$17.82	\$0.00	\$71.55
	12/01/2023	\$45.58	\$9.40	\$17.82	\$0.00	\$72.80
	06/01/2024	\$47.06	\$9.40	\$17.82	\$0.00	\$74.28
	12/01/2024	\$48.53	\$9.40	\$17.82	\$0.00	\$75.75
	06/01/2025	\$50.03	\$9.40	\$17.82	\$0.00	\$77.25
	12/01/2025	\$51.53	\$9.40	\$17.82	\$0.00	\$78.75
	06/01/2026	\$53.08	\$9.40	\$17.82	\$0.00	\$80.30
	12/01/2026	\$54.58	\$9.40	\$17.82	\$0.00	\$81.80
For apprentice rates see "Apprentice- LABORER (Heavy and Highway)"						
ASBESTOS REMOVER - PIPE / MECH. EQUIPT. <i>HEAT & FROST INSULATORS LOCAL 6 (BOSTON)</i>	12/01/2020	\$38.10	\$12.80	\$9.45	\$0.00	\$60.35
ASPHALT RAKER <i>LABORERS - ZONE 1</i>	06/01/2023	\$43.83	\$9.40	\$17.82	\$0.00	\$71.05
	12/01/2023	\$45.08	\$9.40	\$17.82	\$0.00	\$72.30
For apprentice rates see "Apprentice- LABORER"						
ASPHALT RAKER (HEAVY & HIGHWAY) <i>LABORERS - ZONE 1 (HEAVY & HIGHWAY)</i>	06/01/2023	\$43.83	\$9.40	\$17.82	\$0.00	\$71.05
	12/01/2023	\$45.08	\$9.40	\$17.82	\$0.00	\$72.30
	06/01/2024	\$46.56	\$9.40	\$17.82	\$0.00	\$73.78
	12/01/2024	\$48.03	\$9.40	\$17.82	\$0.00	\$75.25
	06/01/2025	\$49.53	\$9.40	\$17.82	\$0.00	\$76.75
	12/01/2025	\$51.03	\$9.40	\$17.82	\$0.00	\$78.25
	06/01/2026	\$52.58	\$9.40	\$17.82	\$0.00	\$79.80
	12/01/2026	\$54.08	\$9.40	\$17.82	\$0.00	\$81.30
For apprentice rates see "Apprentice- LABORER (Heavy and Highway)"						
ASPHALT/CONCRETE/CRUSHER PLANT-ON SITE <i>OPERATING ENGINEERS LOCAL 4</i>	06/01/2023	\$54.28	\$14.75	\$16.15	\$0.00	\$85.18
	12/01/2023	\$55.53	\$14.75	\$16.15	\$0.00	\$86.43
	06/01/2024	\$56.83	\$14.75	\$16.15	\$0.00	\$87.73
	12/01/2024	\$58.28	\$14.75	\$16.15	\$0.00	\$89.18
	06/01/2025	\$59.58	\$14.75	\$16.15	\$0.00	\$90.48
	12/01/2025	\$61.03	\$14.75	\$16.15	\$0.00	\$91.93
	06/01/2026	\$62.33	\$14.75	\$16.15	\$0.00	\$93.23
	12/01/2026	\$63.78	\$14.75	\$16.15	\$0.00	\$94.68
For apprentice rates see "Apprentice- OPERATING ENGINEERS"						

Classification	Effective Date	Base Wage	Health	Pension	Supplemental Unemployment	Total Rate
BACKHOE/FRONT-END LOADER <i>OPERATING ENGINEERS LOCAL 4</i>	06/01/2023	\$54.28	\$14.75	\$16.15	\$0.00	\$85.18
	12/01/2023	\$55.53	\$14.75	\$16.15	\$0.00	\$86.43
	06/01/2024	\$56.83	\$14.75	\$16.15	\$0.00	\$87.73
	12/01/2024	\$58.28	\$14.75	\$16.15	\$0.00	\$89.18
	06/01/2025	\$59.58	\$14.75	\$16.15	\$0.00	\$90.48
	12/01/2025	\$61.03	\$14.75	\$16.15	\$0.00	\$91.93
	06/01/2026	\$62.33	\$14.75	\$16.15	\$0.00	\$93.23
	12/01/2026	\$63.78	\$14.75	\$16.15	\$0.00	\$94.68
For apprentice rates see "Apprentice- OPERATING ENGINEERS"						
BARCO-TYPE JUMPING TAMPER <i>LABORERS - ZONE 1</i>	06/01/2023	\$43.83	\$9.40	\$17.82	\$0.00	\$71.05
	12/01/2023	\$45.08	\$9.40	\$17.82	\$0.00	\$72.30
For apprentice rates see "Apprentice- LABORER"						
BLOCK PAVER, RAMMER / CURB SETTER <i>LABORERS - ZONE 1</i>	06/01/2023	\$44.33	\$9.40	\$17.82	\$0.00	\$71.55
	12/01/2023	\$45.58	\$9.40	\$17.82	\$0.00	\$72.80
For apprentice rates see "Apprentice- LABORER"						
BLOCK PAVER, RAMMER / CURB SETTER (HEAVY & HIGHWAY) <i>LABORERS - ZONE 1 (HEAVY & HIGHWAY)</i>	06/01/2023	\$44.33	\$9.40	\$17.82	\$0.00	\$71.55
	12/01/2023	\$45.58	\$9.40	\$17.82	\$0.00	\$72.80
	06/01/2024	\$47.06	\$9.40	\$17.82	\$0.00	\$74.28
	12/01/2024	\$48.53	\$9.40	\$17.82	\$0.00	\$75.75
	06/01/2025	\$50.03	\$9.40	\$17.82	\$0.00	\$77.25
	12/01/2025	\$51.53	\$9.40	\$17.82	\$0.00	\$78.75
	06/01/2026	\$53.08	\$9.40	\$17.82	\$0.00	\$80.30
	12/01/2026	\$54.58	\$9.40	\$17.82	\$0.00	\$81.80
For apprentice rates see "Apprentice- LABORER (Heavy and Highway)"						
BOILER MAKER <i>BOILERMAKERS LOCAL 29</i>	01/01/2023	\$47.37	\$7.07	\$20.31	\$0.00	\$74.75
	01/01/2024	\$48.12	\$7.07	\$20.60	\$0.00	\$75.79

Classification

Effective Date Base Wage Health Pension Supplemental Unemployment Total Rate

Apprentice - BOILERMAKER - Local 29

Effective Date - 01/01/2023

Step	percent	Apprentice Base Wage	Health	Pension	Supplemental Unemployment	Total Rate
1	65	\$30.79	\$7.07	\$13.22	\$0.00	\$51.08
2	65	\$30.79	\$7.07	\$13.22	\$0.00	\$51.08
3	70	\$33.16	\$7.07	\$14.23	\$0.00	\$54.46
4	75	\$35.53	\$7.07	\$15.24	\$0.00	\$57.84
5	80	\$37.90	\$7.07	\$16.25	\$0.00	\$61.22
6	85	\$40.26	\$7.07	\$17.28	\$0.00	\$64.61
7	90	\$42.63	\$7.07	\$18.28	\$0.00	\$67.98
8	95	\$45.00	\$7.07	\$19.32	\$0.00	\$71.39

Effective Date - 01/01/2024

Step	percent	Apprentice Base Wage	Health	Pension	Supplemental Unemployment	Total Rate
1	65	\$31.28	\$7.07	\$13.22	\$0.00	\$51.57
2	65	\$31.28	\$7.07	\$13.22	\$0.00	\$51.57
3	70	\$33.68	\$7.07	\$14.23	\$0.00	\$54.98
4	75	\$36.09	\$7.07	\$15.24	\$0.00	\$58.40
5	80	\$38.50	\$7.07	\$16.25	\$0.00	\$61.82
6	85	\$40.90	\$7.07	\$17.28	\$0.00	\$65.25
7	90	\$43.31	\$7.07	\$18.28	\$0.00	\$68.66
8	95	\$45.71	\$7.07	\$19.32	\$0.00	\$72.10

Notes:

Apprentice to Journeyworker Ratio:1:4

BRICK/STONE/ARTIFICIAL MASONRY (INCL. MASONRY WATERPROOFING)	02/01/2023	\$58.21	\$11.49	\$21.65	\$0.00	\$91.35
BRICKLAYERS LOCAL 3 (FOXBORO)	08/01/2023	\$60.26	\$11.49	\$21.65	\$0.00	\$93.40
	02/01/2024	\$61.51	\$11.49	\$21.65	\$0.00	\$94.65
	08/01/2024	\$63.61	\$11.49	\$21.65	\$0.00	\$96.75
	02/01/2025	\$64.91	\$11.49	\$21.65	\$0.00	\$98.05
	08/01/2025	\$67.06	\$11.49	\$21.65	\$0.00	\$100.20
	02/01/2026	\$68.41	\$11.49	\$21.65	\$0.00	\$101.55
	08/01/2026	\$70.61	\$11.49	\$21.65	\$0.00	\$103.75
	02/01/2027	\$72.01	\$11.49	\$21.65	\$0.00	\$105.15

Classification

Effective Date Base Wage Health Pension Supplemental Unemployment Total Rate

Apprentice - BRICK/PLASTER/CEMENT MASON - Local 3 Foxboro

Effective Date - 02/01/2023

Step	percent	Apprentice Base Wage	Health	Pension	Supplemental Unemployment	Total Rate
1	50	\$29.11	\$11.49	\$21.65	\$0.00	\$62.25
2	60	\$34.93	\$11.49	\$21.65	\$0.00	\$68.07
3	70	\$40.75	\$11.49	\$21.65	\$0.00	\$73.89
4	80	\$46.57	\$11.49	\$21.65	\$0.00	\$79.71
5	90	\$52.39	\$11.49	\$21.65	\$0.00	\$85.53

Effective Date - 08/01/2023

Step	percent	Apprentice Base Wage	Health	Pension	Supplemental Unemployment	Total Rate
1	50	\$30.13	\$11.49	\$21.65	\$0.00	\$63.27
2	60	\$36.16	\$11.49	\$21.65	\$0.00	\$69.30
3	70	\$42.18	\$11.49	\$21.65	\$0.00	\$75.32
4	80	\$48.21	\$11.49	\$21.65	\$0.00	\$81.35
5	90	\$54.23	\$11.49	\$21.65	\$0.00	\$87.37

Notes:

Apprentice to Journeyworker Ratio:1:5

BULLDOZER/GRADER/SCRAPER	06/01/2023	\$53.69	\$14.75	\$16.15	\$0.00	\$84.59
<i>OPERATING ENGINEERS LOCAL 4</i>	12/01/2023	\$54.93	\$14.75	\$16.15	\$0.00	\$85.83
	06/01/2024	\$56.21	\$14.75	\$16.15	\$0.00	\$87.11
	12/01/2024	\$57.65	\$14.75	\$16.15	\$0.00	\$88.55
	06/01/2025	\$58.93	\$14.75	\$16.15	\$0.00	\$89.83
	12/01/2025	\$60.37	\$14.75	\$16.15	\$0.00	\$91.27
	06/01/2026	\$61.65	\$14.75	\$16.15	\$0.00	\$92.55
	12/01/2026	\$63.09	\$14.75	\$16.15	\$0.00	\$93.99

For apprentice rates see "Apprentice- OPERATING ENGINEERS"

CAISSON & UNDERPINNING BOTTOM MAN	06/01/2023	\$44.73	\$9.40	\$17.97	\$0.00	\$72.10
<i>LABORERS - FOUNDATION AND MARINE</i>	12/01/2023	\$45.98	\$9.40	\$17.97	\$0.00	\$73.35
	06/01/2024	\$47.46	\$9.40	\$17.97	\$0.00	\$74.83
	12/01/2024	\$48.93	\$9.40	\$17.97	\$0.00	\$76.30
	06/01/2025	\$50.43	\$9.40	\$17.97	\$0.00	\$77.80
	12/01/2025	\$51.93	\$9.40	\$17.97	\$0.00	\$79.30
	06/01/2026	\$53.48	\$9.40	\$17.97	\$0.00	\$80.85
	12/01/2026	\$54.98	\$9.40	\$17.97	\$0.00	\$82.35

For apprentice rates see "Apprentice- LABORER"

Classification	Effective Date	Base Wage	Health	Pension	Supplemental Unemployment	Total Rate
CAISSON & UNDERPINNING LABORER <i>LABORERS - FOUNDATION AND MARINE</i>	06/01/2023	\$43.58	\$9.40	\$17.97	\$0.00	\$70.95
	12/01/2023	\$44.83	\$9.40	\$17.97	\$0.00	\$72.20
	06/01/2024	\$46.31	\$9.40	\$17.97	\$0.00	\$73.68
	12/01/2024	\$47.78	\$9.40	\$17.97	\$0.00	\$75.15
	06/01/2025	\$49.28	\$9.40	\$17.97	\$0.00	\$76.65
	12/01/2025	\$50.78	\$9.40	\$17.97	\$0.00	\$78.15
	06/01/2026	\$52.33	\$9.40	\$17.97	\$0.00	\$79.70
	12/01/2026	\$53.83	\$9.40	\$17.97	\$0.00	\$81.20
For apprentice rates see "Apprentice- LABORER"						
CAISSON & UNDERPINNING TOP MAN <i>LABORERS - FOUNDATION AND MARINE</i>	06/01/2023	\$43.58	\$9.40	\$17.97	\$0.00	\$70.95
	12/01/2023	\$44.83	\$9.40	\$17.97	\$0.00	\$72.20
	06/01/2024	\$46.31	\$9.40	\$17.97	\$0.00	\$73.68
	12/01/2024	\$47.78	\$9.40	\$17.97	\$0.00	\$75.15
	06/01/2025	\$49.28	\$9.40	\$17.97	\$0.00	\$76.65
	12/01/2025	\$50.78	\$9.40	\$17.97	\$0.00	\$78.15
	06/01/2026	\$52.33	\$9.40	\$17.97	\$0.00	\$79.70
	12/01/2026	\$53.83	\$9.40	\$17.97	\$0.00	\$81.20
For apprentice rates see "Apprentice- LABORER"						
CARBIDE CORE DRILL OPERATOR <i>LABORERS - ZONE 1</i>	06/01/2023	\$43.83	\$9.40	\$17.82	\$0.00	\$71.05
	12/01/2023	\$45.08	\$9.40	\$17.82	\$0.00	\$72.30
For apprentice rates see "Apprentice- LABORER"						
CARPENTER <i>CARPENTERS -ZONE 1 (Metro Boston)</i>	03/01/2023	\$54.96	\$9.33	\$19.97	\$0.00	\$84.26

Apprentice - CARPENTER - Zone 1 Metro Boston

Effective Date - 03/01/2023

Step	percent	Apprentice Base Wage	Health	Pension	Supplemental Unemployment	Total Rate
1	50	\$27.48	\$9.33	\$1.73	\$0.00	\$38.54
2	60	\$32.98	\$9.33	\$1.73	\$0.00	\$44.04
3	70	\$38.47	\$9.33	\$14.78	\$0.00	\$62.58
4	75	\$41.22	\$9.33	\$14.78	\$0.00	\$65.33
5	80	\$43.97	\$9.33	\$16.51	\$0.00	\$69.81
6	80	\$43.97	\$9.33	\$16.51	\$0.00	\$69.81
7	90	\$49.46	\$9.33	\$18.24	\$0.00	\$77.03
8	90	\$49.46	\$9.33	\$18.24	\$0.00	\$77.03

Notes:

% Indentured After 10/1/17; 45/45/55/55/70/70/80/80
Step 1&2 \$35.03/ 3&4 \$42.20/ 5&6 \$63.53/ 7&8 \$70.74

Apprentice to Journeyworker Ratio:1:5

CARPENTER WOOD FRAME <i>CARPENTERS -ZONE 2 (Wood Frame)</i>	04/01/2023	\$28.84	\$6.69	\$6.47	\$0.00	\$42.00
--	------------	---------	--------	--------	--------	---------

All Aspects of New Wood Frame Work

Classification

Effective Date Base Wage Health Pension Supplemental Unemployment Total Rate

Apprentice - CARPENTER (Wood Frame) - Zone 2

Effective Date - 04/01/2023

Step	percent	Apprentice Base Wage	Health	Pension	Supplemental Unemployment	Total Rate
1	50	\$14.42	\$6.69	\$0.00	\$0.00	\$21.11
2	50	\$14.42	\$6.69	\$0.00	\$0.00	\$21.11
3	55	\$15.86	\$6.69	\$2.00	\$0.00	\$24.55
4	55	\$15.86	\$6.69	\$2.00	\$0.00	\$24.55
5	70	\$20.19	\$6.69	\$6.47	\$0.00	\$33.35
6	70	\$20.19	\$6.69	\$6.47	\$0.00	\$33.35
7	80	\$23.07	\$6.69	\$6.47	\$0.00	\$36.23
8	80	\$23.07	\$6.69	\$6.47	\$0.00	\$36.23

Notes:
 % Indentured After 10/1/17; 45/45/55/55/70/70/80/80
 Step 1&2 \$20.09/ 3&4 \$24.95/ 5&6 \$33.04/ 7&8 \$35.91

Apprentice to Journeyworker Ratio:1:5

CEMENT MASONRY/PLASTERING BRICKLAYERS LOCAL 3 (FOXBORO)	01/01/2023	\$49.45	\$12.75	\$22.74	\$0.87	\$85.81
	07/01/2023	\$50.59	\$12.75	\$22.74	\$0.87	\$86.95
	01/01/2024	\$51.73	\$12.75	\$22.74	\$0.87	\$88.09

Classification

Effective Date Base Wage Health Pension Supplemental Unemployment Total Rate

Apprentice - CEMENT MASONRY/PLASTERING - Foxboro

Effective Date - 01/01/2023

Step	percent	Apprentice Base Wage	Health	Pension	Supplemental Unemployment	Total Rate
1	50	\$24.73	\$12.75	\$15.49	\$0.00	\$52.97
2	60	\$29.67	\$12.75	\$17.99	\$0.87	\$61.28
3	65	\$32.14	\$12.75	\$18.99	\$0.87	\$64.75
4	70	\$34.62	\$12.75	\$19.99	\$0.87	\$68.23
5	75	\$37.09	\$12.75	\$20.99	\$0.87	\$71.70
6	80	\$39.56	\$12.75	\$21.99	\$0.87	\$75.17
7	90	\$44.51	\$12.75	\$22.99	\$0.87	\$81.12

Effective Date - 07/01/2023

Step	percent	Apprentice Base Wage	Health	Pension	Supplemental Unemployment	Total Rate
1	50	\$25.30	\$12.75	\$15.49	\$0.00	\$53.54
2	60	\$30.35	\$12.75	\$17.99	\$0.87	\$61.96
3	65	\$32.88	\$12.75	\$18.99	\$0.87	\$65.49
4	70	\$35.41	\$12.75	\$19.99	\$0.87	\$69.02
5	75	\$37.94	\$12.75	\$20.99	\$0.87	\$72.55
6	80	\$40.47	\$12.75	\$21.99	\$0.87	\$76.08
7	90	\$45.53	\$12.75	\$22.99	\$0.87	\$82.14

Notes:

Steps 3,4 are 500 hrs. All other steps are 1,000 hrs.

Apprentice to Journeyworker Ratio:1:3

CHAIN SAW OPERATOR LABORERS - ZONE 1	06/01/2023	\$43.83	\$9.40	\$17.82	\$0.00	\$71.05
	12/01/2023	\$45.08	\$9.40	\$17.82	\$0.00	\$72.30

For apprentice rates see "Apprentice- LABORER"

CLAM SHELLS/SLURRY BUCKETS/HEADING MACHINES OPERATING ENGINEERS LOCAL 4	06/01/2023	\$55.35	\$14.75	\$16.15	\$0.00	\$86.25
	12/01/2023	\$56.63	\$14.75	\$16.15	\$0.00	\$87.53
	06/01/2024	\$57.95	\$14.75	\$16.15	\$0.00	\$88.85
	12/01/2024	\$59.43	\$14.75	\$16.15	\$0.00	\$90.33
	06/01/2025	\$60.76	\$14.75	\$16.15	\$0.00	\$91.66
	12/01/2025	\$62.23	\$14.75	\$16.15	\$0.00	\$93.13
	06/01/2026	\$63.56	\$14.75	\$16.15	\$0.00	\$94.46
	12/01/2026	\$65.04	\$14.75	\$16.15	\$0.00	\$95.94

For apprentice rates see "Apprentice- OPERATING ENGINEERS"

COMPRESSOR OPERATOR OPERATING ENGINEERS LOCAL 4	06/01/2023	\$35.30	\$14.75	\$16.15	\$0.00	\$66.20
	12/01/2023	\$36.12	\$14.75	\$16.15	\$0.00	\$67.02
	06/01/2024	\$36.97	\$14.75	\$16.15	\$0.00	\$67.87
	12/01/2024	\$37.92	\$14.75	\$16.15	\$0.00	\$68.82
	06/01/2025	\$38.77	\$14.75	\$16.15	\$0.00	\$69.67
	12/01/2025	\$39.72	\$14.75	\$16.15	\$0.00	\$70.62
	06/01/2026	\$40.58	\$14.75	\$16.15	\$0.00	\$71.48
	12/01/2026	\$41.53	\$14.75	\$16.15	\$0.00	\$72.43

Classification	Effective Date	Base Wage	Health	Pension	Supplemental Unemployment	Total Rate
For apprentice rates see "Apprentice- OPERATING ENGINEERS"						
DELEADER (BRIDGE) PAINTERS LOCAL 35 - ZONE 1	01/01/2023	\$56.06	\$8.65	\$23.05	\$0.00	\$87.76
	07/01/2023	\$57.26	\$8.65	\$23.05	\$0.00	\$88.96
	01/01/2024	\$58.46	\$8.65	\$23.05	\$0.00	\$90.16
	07/01/2024	\$59.66	\$8.65	\$23.05	\$0.00	\$91.36
	01/01/2025	\$60.86	\$8.65	\$23.05	\$0.00	\$92.56

Apprentice - PAINTER Local 35 - BRIDGES/TANKS

Effective Date - 01/01/2023

Step	percent	Apprentice Base Wage	Health	Pension	Supplemental Unemployment	Total Rate
1	50	\$28.03	\$8.65	\$0.00	\$0.00	\$36.68
2	55	\$30.83	\$8.65	\$6.27	\$0.00	\$45.75
3	60	\$33.64	\$8.65	\$6.84	\$0.00	\$49.13
4	65	\$36.44	\$8.65	\$7.41	\$0.00	\$52.50
5	70	\$39.24	\$8.65	\$19.63	\$0.00	\$67.52
6	75	\$42.05	\$8.65	\$20.20	\$0.00	\$70.90
7	80	\$44.85	\$8.65	\$20.77	\$0.00	\$74.27
8	90	\$50.45	\$8.65	\$21.91	\$0.00	\$81.01

Effective Date - 07/01/2023

Step	percent	Apprentice Base Wage	Health	Pension	Supplemental Unemployment	Total Rate
1	50	\$28.63	\$8.65	\$0.00	\$0.00	\$37.28
2	55	\$31.49	\$8.65	\$6.27	\$0.00	\$46.41
3	60	\$34.36	\$8.65	\$6.84	\$0.00	\$49.85
4	65	\$37.22	\$8.65	\$7.41	\$0.00	\$53.28
5	70	\$40.08	\$8.65	\$19.63	\$0.00	\$68.36
6	75	\$42.95	\$8.65	\$20.20	\$0.00	\$71.80
7	80	\$45.81	\$8.65	\$20.77	\$0.00	\$75.23
8	90	\$51.53	\$8.65	\$21.91	\$0.00	\$82.09

Notes:

Steps are 750 hrs.

Apprentice to Journeyworker Ratio:1:1

DEMO: ADZEMAN LABORERS - ZONE 1	06/01/2023	\$43.73	\$9.40	\$17.82	\$0.00	\$70.95
	12/01/2023	\$44.98	\$9.40	\$17.82	\$0.00	\$72.20
For apprentice rates see "Apprentice- LABORER"						
DEMO: BACKHOE/LOADER/HAMMER OPERATOR LABORERS - ZONE 1	06/01/2023	\$44.73	\$9.40	\$17.82	\$0.00	\$71.95
	12/01/2023	\$45.98	\$9.40	\$17.82	\$0.00	\$73.20
For apprentice rates see "Apprentice- LABORER"						
DEMO: BURNERS LABORERS - ZONE 1	06/01/2023	\$44.48	\$9.40	\$17.82	\$0.00	\$71.70
	12/01/2023	\$45.73	\$9.40	\$17.82	\$0.00	\$72.95
For apprentice rates see "Apprentice- LABORER"						
DEMO: CONCRETE CUTTER/SAWYER LABORERS - ZONE 1	06/01/2023	\$44.73	\$9.40	\$17.82	\$0.00	\$71.95
	12/01/2023	\$45.98	\$9.40	\$17.82	\$0.00	\$73.20
For apprentice rates see "Apprentice- LABORER"						

Classification	Effective Date	Base Wage	Health	Pension	Supplemental Unemployment	Total Rate
DEMO: JACKHAMMER OPERATOR <i>LABORERS - ZONE 1</i>	06/01/2023	\$44.48	\$9.40	\$17.82	\$0.00	\$71.70
	12/01/2023	\$45.73	\$9.40	\$17.82	\$0.00	\$72.95
For apprentice rates see "Apprentice- LABORER"						
DEMO: WRECKING LABORER <i>LABORERS - ZONE 1</i>	06/01/2023	\$43.73	\$9.40	\$17.82	\$0.00	\$70.95
	12/01/2023	\$44.98	\$9.40	\$17.82	\$0.00	\$72.20
For apprentice rates see "Apprentice- LABORER"						
DIRECTIONAL DRILL MACHINE OPERATOR <i>OPERATING ENGINEERS LOCAL 4</i>	06/01/2023	\$53.69	\$14.75	\$16.15	\$0.00	\$84.59
	12/01/2023	\$54.93	\$14.75	\$16.15	\$0.00	\$85.83
	06/01/2024	\$56.21	\$14.75	\$16.15	\$0.00	\$87.11
	12/01/2024	\$57.65	\$14.75	\$16.15	\$0.00	\$88.55
	06/01/2025	\$58.93	\$14.75	\$16.15	\$0.00	\$89.83
	12/01/2025	\$60.37	\$14.75	\$16.15	\$0.00	\$91.27
	06/01/2026	\$61.65	\$14.75	\$16.15	\$0.00	\$92.55
	12/01/2026	\$63.09	\$14.75	\$16.15	\$0.00	\$93.99
For apprentice rates see "Apprentice- OPERATING ENGINEERS"						
DIVER <i>PILE DRIVER LOCAL 56 (ZONE 1)</i>	08/01/2020	\$68.70	\$9.40	\$23.12	\$0.00	\$101.22
For apprentice rates see "Apprentice- PILE DRIVER"						
DIVER TENDER <i>PILE DRIVER LOCAL 56 (ZONE 1)</i>	08/01/2020	\$49.07	\$9.40	\$23.12	\$0.00	\$81.59
For apprentice rates see "Apprentice- PILE DRIVER"						
DIVER TENDER (EFFLUENT) <i>PILE DRIVER LOCAL 56 (ZONE 1)</i>	08/01/2020	\$73.60	\$9.40	\$23.12	\$0.00	\$106.12
For apprentice rates see "Apprentice- PILE DRIVER"						
DIVER/SLURRY (EFFLUENT) <i>PILE DRIVER LOCAL 56 (ZONE 1)</i>	08/01/2020	\$103.05	\$9.40	\$23.12	\$0.00	\$135.57
For apprentice rates see "Apprentice- PILE DRIVER"						
DRAWBRIDGE OPERATOR (Construction) <i>DRAWBRIDGE - SEIU LOCAL 888</i>	07/01/2020	\$26.77	\$6.67	\$3.93	\$0.16	\$37.53
ELECTRICIAN <i>ELECTRICIANS LOCAL 103</i>	03/01/2023	\$59.23	\$13.00	\$21.63	\$0.00	\$93.86

Classification

Effective Date Base Wage Health Pension Supplemental Unemployment Total Rate

Apprentice - ELECTRICIAN - Local 103

Effective Date - 03/01/2023

Step	percent	Apprentice Base Wage	Health	Pension	Supplemental Unemployment	Total Rate
1	40	\$23.69	\$13.00	\$0.71	\$0.00	\$37.40
2	40	\$23.69	\$13.00	\$0.71	\$0.00	\$37.40
3	45	\$26.65	\$13.00	\$16.13	\$0.00	\$55.78
4	45	\$26.65	\$13.00	\$16.13	\$0.00	\$55.78
5	50	\$29.62	\$13.00	\$16.63	\$0.00	\$59.25
6	55	\$32.58	\$13.00	\$17.13	\$0.00	\$62.71
7	60	\$35.54	\$13.00	\$17.63	\$0.00	\$66.17
8	65	\$38.50	\$13.00	\$18.13	\$0.00	\$69.63
9	70	\$41.46	\$13.00	\$18.62	\$0.00	\$73.08
10	75	\$44.42	\$13.00	\$19.13	\$0.00	\$76.55

Notes:
App Prior 1/1/03; 30/35/40/45/50/55/65/70/75/80

Apprentice to Journeyworker Ratio:2:3***

ELEVATOR CONSTRUCTOR ELEVATOR CONSTRUCTORS LOCAL 4	01/01/2022	\$65.62	\$16.03	\$20.21	\$0.00	\$101.86
---	------------	---------	---------	---------	--------	----------

Apprentice - ELEVATOR CONSTRUCTOR - Local 4

Effective Date - 01/01/2022

Step	percent	Apprentice Base Wage	Health	Pension	Supplemental Unemployment	Total Rate
1	50	\$32.81	\$16.03	\$0.00	\$0.00	\$48.84
2	55	\$36.09	\$16.03	\$20.21	\$0.00	\$72.33
3	65	\$42.65	\$16.03	\$20.21	\$0.00	\$78.89
4	70	\$45.93	\$16.03	\$20.21	\$0.00	\$82.17
5	80	\$52.50	\$16.03	\$20.21	\$0.00	\$88.74

Notes:
Steps 1-2 are 6 mos.; Steps 3-5 are 1 year

Apprentice to Journeyworker Ratio:1:1

ELEVATOR CONSTRUCTOR HELPER ELEVATOR CONSTRUCTORS LOCAL 4	01/01/2022	\$45.93	\$16.03	\$20.21	\$0.00	\$82.17
--	------------	---------	---------	---------	--------	---------

For apprentice rates see "Apprentice - ELEVATOR CONSTRUCTOR"

FENCE & GUARD RAIL ERECTOR (HEAVY & HIGHWAY) LABORERS - ZONE 1 (HEAVY & HIGHWAY)	06/01/2023	\$43.83	\$9.40	\$17.82	\$0.00	\$71.05
	12/01/2023	\$45.08	\$9.40	\$17.82	\$0.00	\$72.30
	06/01/2024	\$46.56	\$9.40	\$17.82	\$0.00	\$73.78
	12/01/2024	\$48.03	\$9.40	\$17.82	\$0.00	\$75.25
	06/01/2025	\$49.53	\$9.40	\$17.82	\$0.00	\$76.75
	12/01/2025	\$51.03	\$9.40	\$17.82	\$0.00	\$78.25
	06/01/2026	\$52.58	\$9.40	\$17.82	\$0.00	\$79.80
	12/01/2026	\$54.08	\$9.40	\$17.82	\$0.00	\$81.30

Classification	Effective Date	Base Wage	Health	Pension	Supplemental Unemployment	Total Rate
For apprentice rates see "Apprentice- LABORER (Heavy and Highway)						
FIELD ENG.INST.PERSON-BLDG,SITE,HVY/HWY <i>OPERATING ENGINEERS LOCAL 4</i>	05/01/2023	\$49.06	\$14.50	\$16.15	\$0.00	\$79.71
	11/01/2023	\$50.30	\$14.50	\$16.15	\$0.00	\$80.95
	05/01/2024	\$51.54	\$14.50	\$16.15	\$0.00	\$82.19
	11/01/2024	\$52.83	\$14.50	\$16.15	\$0.00	\$83.48
	05/01/2025	\$54.27	\$14.50	\$16.15	\$0.00	\$84.92
	11/01/2025	\$55.56	\$14.50	\$16.15	\$0.00	\$86.21
	05/01/2026	\$57.00	\$14.50	\$16.15	\$0.00	\$87.65
	11/01/2026	\$58.29	\$14.50	\$16.15	\$0.00	\$88.94
	05/01/2027	\$59.72	\$14.50	\$16.15	\$0.00	\$90.37
For apprentice rates see "Apprentice- OPERATING ENGINEERS"						
FIELD ENG.PARTY CHIEF-BLDG,SITE,HVY/HWY <i>OPERATING ENGINEERS LOCAL 4</i>	05/01/2023	\$50.62	\$14.50	\$16.15	\$0.00	\$81.27
	11/01/2023	\$51.87	\$14.50	\$16.15	\$0.00	\$82.52
	05/01/2024	\$53.12	\$14.50	\$16.15	\$0.00	\$83.77
	11/01/2024	\$54.42	\$14.50	\$16.15	\$0.00	\$85.07
	05/01/2025	\$55.87	\$14.50	\$16.15	\$0.00	\$86.52
	11/01/2025	\$57.17	\$14.50	\$16.15	\$0.00	\$87.82
	05/01/2026	\$58.62	\$14.50	\$16.15	\$0.00	\$89.27
	11/01/2026	\$59.92	\$14.50	\$16.15	\$0.00	\$90.57
	05/01/2027	\$61.37	\$14.50	\$16.15	\$0.00	\$92.02
For apprentice rates see "Apprentice- OPERATING ENGINEERS"						
FIELD ENG.ROD PERSON-BLDG,SITE,HVY/HWY <i>OPERATING ENGINEERS LOCAL 4</i>	05/01/2023	\$24.20	\$14.50	\$16.15	\$0.00	\$54.85
	11/01/2023	\$24.93	\$14.50	\$16.15	\$0.00	\$55.58
	05/01/2024	\$25.66	\$14.50	\$16.15	\$0.00	\$56.31
	11/01/2024	\$26.42	\$14.50	\$16.15	\$0.00	\$57.07
	05/01/2025	\$27.27	\$14.50	\$16.15	\$0.00	\$57.92
	11/01/2025	\$28.03	\$14.50	\$16.15	\$0.00	\$58.68
	05/01/2026	\$28.88	\$14.50	\$16.15	\$0.00	\$59.53
	11/01/2026	\$29.64	\$14.50	\$16.15	\$0.00	\$60.29
	05/01/2027	\$30.49	\$14.50	\$16.15	\$0.00	\$61.14
For apprentice rates see "Apprentice- OPERATING ENGINEERS"						
FIRE ALARM INSTALLER <i>ELECTRICIANS LOCAL 103</i>	03/01/2023	\$59.23	\$13.00	\$21.63	\$0.00	\$93.86
For apprentice rates see "Apprentice- ELECTRICIAN"						
FIRE ALARM REPAIR / MAINTENANCE / COMMISSIONING <i>ELECTRICIANS LOCAL 103</i>	03/01/2023	\$48.34	\$13.00	\$19.01	\$0.00	\$80.35
For apprentice rates see "Apprentice- TELECOMMUNICATIONS TECHNICIAN"						
FIREMAN (ASST. ENGINEER) <i>OPERATING ENGINEERS LOCAL 4</i>	06/01/2023	\$43.96	\$14.75	\$16.15	\$0.00	\$74.86
	12/01/2023	\$44.97	\$14.75	\$16.15	\$0.00	\$75.87
	06/01/2024	\$46.03	\$14.75	\$16.15	\$0.00	\$76.93
	12/01/2024	\$47.21	\$14.75	\$16.15	\$0.00	\$78.11
	06/01/2025	\$48.27	\$14.75	\$16.15	\$0.00	\$79.17
	12/01/2025	\$49.44	\$14.75	\$16.15	\$0.00	\$80.34
	06/01/2026	\$50.50	\$14.75	\$16.15	\$0.00	\$81.40
	12/01/2026	\$51.68	\$14.75	\$16.15	\$0.00	\$82.58
For apprentice rates see "Apprentice- OPERATING ENGINEERS"						

Classification	Effective Date	Base Wage	Health	Pension	Supplemental Unemployment	Total Rate
FLAGGER & SIGNALER (HEAVY & HIGHWAY) <i>LABORERS - ZONE 1 (HEAVY & HIGHWAY)</i>	06/01/2023	\$25.98	\$9.40	\$17.82	\$0.00	\$53.20
	12/01/2023	\$25.98	\$9.40	\$17.82	\$0.00	\$53.20
	06/01/2024	\$27.01	\$9.40	\$17.82	\$0.00	\$54.23
	12/01/2024	\$27.01	\$9.40	\$17.82	\$0.00	\$54.23
	06/01/2025	\$28.09	\$9.40	\$17.82	\$0.00	\$55.31
	12/01/2025	\$28.09	\$9.40	\$17.82	\$0.00	\$55.31
	06/01/2026	\$29.21	\$9.40	\$17.82	\$0.00	\$56.43
	12/01/2026	\$29.21	\$9.40	\$17.82	\$0.00	\$56.43
For apprentice rates see "Apprentice- LABORER (Heavy and Highway)						

FLOORCOVERER <i>FLOORCOVERERS LOCAL 2168 ZONE 1</i>	03/01/2022	\$51.77	\$9.33	\$20.27	\$0.00	\$81.37
--	------------	---------	--------	---------	--------	---------

Apprentice - FLOORCOVERER - Local 2168 Zone 1
Effective Date - 03/01/2022

Step	percent	Apprentice Base Wage	Health	Pension	Supplemental Unemployment	Total Rate
1	50	\$25.89	\$9.33	\$1.79	\$0.00	\$37.01
2	55	\$28.47	\$9.33	\$1.79	\$0.00	\$39.59
3	60	\$31.06	\$9.33	\$14.90	\$0.00	\$55.29
4	65	\$33.65	\$9.33	\$14.90	\$0.00	\$57.88
5	70	\$36.24	\$9.33	\$16.69	\$0.00	\$62.26
6	75	\$38.83	\$9.33	\$16.69	\$0.00	\$64.85
7	80	\$41.42	\$9.33	\$18.48	\$0.00	\$69.23
8	85	\$44.00	\$9.33	\$18.48	\$0.00	\$71.81

Notes: Steps are 750 hrs.
 % After 10/1/17; 45/45/55/55/70/70/80/80 (1500hr Steps)
 Step 1&2 \$32.94/ 3&4 \$39.66/ 5&6 \$60.32/ 7&8 \$67.10

Apprentice to Journeyworker Ratio:1:1

FORK LIFT/CHERRY PICKER <i>OPERATING ENGINEERS LOCAL 4</i>	06/01/2023	\$54.28	\$14.75	\$16.15	\$0.00	\$85.18
	12/01/2023	\$55.53	\$14.75	\$16.15	\$0.00	\$86.43
	06/01/2024	\$56.83	\$14.75	\$16.15	\$0.00	\$87.73
	12/01/2024	\$58.28	\$14.75	\$16.15	\$0.00	\$89.18
	06/01/2025	\$59.58	\$14.75	\$16.15	\$0.00	\$90.48
	12/01/2025	\$61.03	\$14.75	\$16.15	\$0.00	\$91.93
	06/01/2026	\$62.33	\$14.75	\$16.15	\$0.00	\$93.23
	12/01/2026	\$63.78	\$14.75	\$16.15	\$0.00	\$94.68
For apprentice rates see "Apprentice- OPERATING ENGINEERS"						

GENERATOR/LIGHTING PLANT/HEATERS <i>OPERATING ENGINEERS LOCAL 4</i>	06/01/2023	\$35.30	\$14.75	\$16.15	\$0.00	\$66.20
	12/01/2023	\$36.12	\$14.75	\$16.15	\$0.00	\$67.02
	06/01/2024	\$36.97	\$14.75	\$16.15	\$0.00	\$67.87
	12/01/2024	\$37.92	\$14.75	\$16.15	\$0.00	\$68.82
	06/01/2025	\$38.77	\$14.75	\$16.15	\$0.00	\$69.67
	12/01/2025	\$39.72	\$14.75	\$16.15	\$0.00	\$70.62
	06/01/2026	\$40.58	\$14.75	\$16.15	\$0.00	\$71.48
	12/01/2026	\$41.53	\$14.75	\$16.15	\$0.00	\$72.43
For apprentice rates see "Apprentice- OPERATING ENGINEERS"						

Classification	Effective Date	Base Wage	Health	Pension	Supplemental Unemployment	Total Rate
GLAZIER (GLASS PLANK/AIR BARRIER/INTERIOR SYSTEMS) <i>GLAZIERS LOCAL 35 (ZONE 1)</i>	01/01/2023	\$51.35	\$8.65	\$23.05	\$0.00	\$83.05
	07/01/2023	\$52.55	\$8.65	\$23.05	\$0.00	\$84.25
	01/01/2024	\$53.75	\$8.65	\$23.05	\$0.00	\$85.45
	07/01/2024	\$54.95	\$8.65	\$23.05	\$0.00	\$86.65
	01/01/2025	\$56.15	\$8.65	\$23.05	\$0.00	\$87.85

Apprentice - GLAZIER - Local 35 Zone 1

Effective Date - 01/01/2023

Step	percent	Apprentice Base Wage	Health	Pension	Supplemental Unemployment	Total Rate
1	50	\$25.68	\$8.65	\$0.00	\$0.00	\$34.33
2	55	\$28.24	\$8.65	\$6.27	\$0.00	\$43.16
3	60	\$30.81	\$8.65	\$6.84	\$0.00	\$46.30
4	65	\$33.38	\$8.65	\$7.41	\$0.00	\$49.44
5	70	\$35.95	\$8.65	\$19.63	\$0.00	\$64.23
6	75	\$38.51	\$8.65	\$20.20	\$0.00	\$67.36
7	80	\$41.08	\$8.65	\$20.77	\$0.00	\$70.50
8	90	\$46.22	\$8.65	\$21.91	\$0.00	\$76.78

Effective Date - 07/01/2023

Step	percent	Apprentice Base Wage	Health	Pension	Supplemental Unemployment	Total Rate
1	50	\$26.28	\$8.65	\$0.00	\$0.00	\$34.93
2	55	\$28.90	\$8.65	\$6.27	\$0.00	\$43.82
3	60	\$31.53	\$8.65	\$6.84	\$0.00	\$47.02
4	65	\$34.16	\$8.65	\$7.41	\$0.00	\$50.22
5	70	\$36.79	\$8.65	\$19.63	\$0.00	\$65.07
6	75	\$39.41	\$8.65	\$20.20	\$0.00	\$68.26
7	80	\$42.04	\$8.65	\$20.77	\$0.00	\$71.46
8	90	\$47.30	\$8.65	\$21.91	\$0.00	\$77.86

Notes:

Steps are 750 hrs.

Apprentice to Journeyworker Ratio:1:1

HOISTING ENGINEER/CRANES/GRADALLS <i>OPERATING ENGINEERS LOCAL 4</i>	06/01/2023	\$54.28	\$14.75	\$16.15	\$0.00	\$85.18
	12/01/2023	\$55.53	\$14.75	\$16.15	\$0.00	\$86.43
	06/01/2024	\$56.83	\$14.75	\$16.15	\$0.00	\$87.73
	12/01/2024	\$58.28	\$14.75	\$16.15	\$0.00	\$89.18
	06/01/2025	\$59.58	\$14.75	\$16.15	\$0.00	\$90.48
	12/01/2025	\$61.03	\$14.75	\$16.15	\$0.00	\$91.93
	06/01/2026	\$62.33	\$14.75	\$16.15	\$0.00	\$93.23
	12/01/2026	\$63.78	\$14.75	\$16.15	\$0.00	\$94.68

Classification

Effective Date Base Wage Health Pension Supplemental Unemployment Total Rate

Apprentice - OPERATING ENGINEERS - Local 4

Effective Date - 06/01/2023

Step	percent	Apprentice Base Wage	Health	Pension	Supplemental Unemployment	Total Rate
1	55	\$29.85	\$14.75	\$0.00	\$0.00	\$44.60
2	60	\$32.57	\$14.75	\$16.15	\$0.00	\$63.47
3	65	\$35.28	\$14.75	\$16.15	\$0.00	\$66.18
4	70	\$38.00	\$14.75	\$16.15	\$0.00	\$68.90
5	75	\$40.71	\$14.75	\$16.15	\$0.00	\$71.61
6	80	\$43.42	\$14.75	\$16.15	\$0.00	\$74.32
7	85	\$46.14	\$14.75	\$16.15	\$0.00	\$77.04
8	90	\$48.85	\$14.75	\$16.15	\$0.00	\$79.75

Effective Date - 12/01/2023

Step	percent	Apprentice Base Wage	Health	Pension	Supplemental Unemployment	Total Rate
1	55	\$30.54	\$14.75	\$0.00	\$0.00	\$45.29
2	60	\$33.32	\$14.75	\$16.15	\$0.00	\$64.22
3	65	\$36.09	\$14.75	\$16.15	\$0.00	\$66.99
4	70	\$38.87	\$14.75	\$16.15	\$0.00	\$69.77
5	75	\$41.65	\$14.75	\$16.15	\$0.00	\$72.55
6	80	\$44.42	\$14.75	\$16.15	\$0.00	\$75.32
7	85	\$47.20	\$14.75	\$16.15	\$0.00	\$78.10
8	90	\$49.98	\$14.75	\$16.15	\$0.00	\$80.88

Notes:

Apprentice to Journeyworker Ratio:1:6

HVAC (DUCTWORK) SHEETMETAL WORKERS LOCAL 17 - A	02/01/2023	\$55.31	\$14.11	\$26.64	\$2.83	\$98.89
	08/01/2023	\$57.01	\$14.11	\$26.64	\$2.83	\$100.59
	02/01/2024	\$58.71	\$14.11	\$26.64	\$2.83	\$102.29
	08/01/2024	\$60.46	\$14.11	\$26.64	\$2.83	\$104.04
	02/01/2025	\$62.21	\$14.11	\$26.64	\$2.83	\$105.79
	08/01/2025	\$64.06	\$14.11	\$26.64	\$2.83	\$107.64
	02/01/2026	\$66.01	\$14.11	\$26.64	\$2.83	\$109.59

For apprentice rates see "Apprentice- SHEET METAL WORKER"

HVAC (ELECTRICAL CONTROLS) ELECTRICIANS LOCAL 103	03/01/2023	\$59.23	\$13.00	\$21.63	\$0.00	\$93.86
--	------------	---------	---------	---------	--------	---------

For apprentice rates see "Apprentice- ELECTRICIAN"

HVAC (TESTING AND BALANCING - AIR) SHEETMETAL WORKERS LOCAL 17 - A	02/01/2023	\$55.31	\$14.11	\$26.64	\$2.83	\$98.89
	08/01/2023	\$57.01	\$14.11	\$26.64	\$2.83	\$100.59
	02/01/2024	\$58.71	\$14.11	\$26.64	\$2.83	\$102.29
	08/01/2024	\$60.46	\$14.11	\$26.64	\$2.83	\$104.04
	02/01/2025	\$62.21	\$14.11	\$26.64	\$2.83	\$105.79
	08/01/2025	\$64.06	\$14.11	\$26.64	\$2.83	\$107.64
	02/01/2026	\$66.01	\$14.11	\$26.64	\$2.83	\$109.59

Classification	Effective Date	Base Wage	Health	Pension	Supplemental Unemployment	Total Rate
For apprentice rates see "Apprentice- SHEET METAL WORKER"						
HVAC (TESTING AND BALANCING -WATER) <i>PIPEFITTERS LOCAL 537</i>	03/01/2023	\$63.43	\$12.50	\$20.80	\$0.00	\$96.73
	09/01/2023	\$65.18	\$12.50	\$20.80	\$0.00	\$98.48
	03/01/2024	\$66.98	\$12.50	\$20.80	\$0.00	\$100.28
	09/01/2024	\$68.78	\$12.50	\$20.80	\$0.00	\$102.08
	03/01/2025	\$70.58	\$12.50	\$20.80	\$0.00	\$103.88
For apprentice rates see "Apprentice- PIPEFITTER" or "PLUMBER/PIPEFITTER"						
HVAC MECHANIC <i>PIPEFITTERS LOCAL 537</i>	03/01/2023	\$63.43	\$12.25	\$20.80	\$0.00	\$96.48
	09/01/2023	\$65.18	\$12.25	\$20.80	\$0.00	\$98.23
	03/01/2024	\$66.98	\$12.25	\$20.80	\$0.00	\$100.03
	09/01/2024	\$68.78	\$12.25	\$20.80	\$0.00	\$101.83
	03/01/2025	\$70.58	\$12.25	\$20.80	\$0.00	\$103.63
For apprentice rates see "Apprentice- PIPEFITTER" or "PLUMBER/PIPEFITTER"						
HYDRAULIC DRILLS <i>LABORERS - ZONE 1</i>	06/01/2023	\$44.33	\$9.40	\$17.82	\$0.00	\$71.55
	12/01/2023	\$45.58	\$9.40	\$17.82	\$0.00	\$72.80
For apprentice rates see "Apprentice- LABORER"						
HYDRAULIC DRILLS (HEAVY & HIGHWAY) <i>LABORERS - ZONE 1 (HEAVY & HIGHWAY)</i>	06/01/2023	\$44.33	\$9.40	\$17.82	\$0.00	\$71.55
	12/01/2023	\$45.58	\$9.40	\$17.82	\$0.00	\$72.80
	06/01/2024	\$47.06	\$9.40	\$17.82	\$0.00	\$74.28
	12/01/2024	\$48.53	\$9.40	\$17.82	\$0.00	\$75.75
	06/01/2025	\$50.03	\$9.40	\$17.82	\$0.00	\$77.25
	12/01/2025	\$51.53	\$9.40	\$17.82	\$0.00	\$78.75
	06/01/2026	\$53.08	\$9.40	\$17.82	\$0.00	\$80.30
	12/01/2026	\$54.58	\$9.40	\$17.82	\$0.00	\$81.80
For apprentice rates see "Apprentice- LABORER (Heavy and Highway)"						
INSULATOR (PIPES & TANKS) <i>HEAT & FROST INSULATORS LOCAL 6 (BOSTON)</i>	09/01/2022	\$53.85	\$13.80	\$17.14	\$0.00	\$84.79

Apprentice - ASBESTOS INSULATOR (Pipes & Tanks) - Local 6 Boston

Effective Date - 09/01/2022

Step	percent	Apprentice Base Wage	Health	Pension	Supplemental Unemployment	Total Rate
1	50	\$26.93	\$13.80	\$12.42	\$0.00	\$53.15
2	60	\$32.31	\$13.80	\$13.36	\$0.00	\$59.47
3	70	\$37.70	\$13.80	\$14.31	\$0.00	\$65.81
4	80	\$43.08	\$13.80	\$15.25	\$0.00	\$72.13

Notes:

Steps are 1 year

Apprentice to Journeyworker Ratio:1:4

IRONWORKER/WELDER <i>IRONWORKERS LOCAL 7 (BOSTON AREA)</i>	03/16/2023	\$52.72	\$8.35	\$26.70	\$0.00	\$87.77
	03/16/2024	\$53.97	\$8.35	\$26.70	\$0.00	\$89.02

Classification

Effective Date Base Wage Health Pension Supplemental Unemployment Total Rate

Apprentice - IRONWORKER - Local 7 Boston

Effective Date - 03/16/2023

Step	percent	Apprentice Base Wage	Health	Pension	Supplemental Unemployment	Total Rate
1	60	\$31.63	\$8.35	\$26.70	\$0.00	\$66.68
2	70	\$36.90	\$8.35	\$26.70	\$0.00	\$71.95
3	75	\$39.54	\$8.35	\$26.70	\$0.00	\$74.59
4	80	\$42.18	\$8.35	\$26.70	\$0.00	\$77.23
5	85	\$44.81	\$8.35	\$26.70	\$0.00	\$79.86
6	90	\$47.45	\$8.35	\$26.70	\$0.00	\$82.50

Effective Date - 03/16/2024

Step	percent	Apprentice Base Wage	Health	Pension	Supplemental Unemployment	Total Rate
1	60	\$32.38	\$8.35	\$26.70	\$0.00	\$67.43
2	70	\$37.78	\$8.35	\$26.70	\$0.00	\$72.83
3	75	\$40.48	\$8.35	\$26.70	\$0.00	\$75.53
4	80	\$43.18	\$8.35	\$26.70	\$0.00	\$78.23
5	85	\$45.87	\$8.35	\$26.70	\$0.00	\$80.92
6	90	\$48.57	\$8.35	\$26.70	\$0.00	\$83.62

Notes:

Apprentice to Journeyworker Ratio:1:4

JACKHAMMER & PAVING BREAKER OPERATOR LABORERS - ZONE 1	06/01/2023	\$43.83	\$9.40	\$17.82	\$0.00	\$71.05
	12/01/2023	\$45.08	\$9.40	\$17.82	\$0.00	\$72.30
For apprentice rates see "Apprentice- LABORER"						
LABORER LABORERS - ZONE 1	06/01/2023	\$43.58	\$9.40	\$17.82	\$0.00	\$70.80
	12/01/2023	\$44.83	\$9.40	\$17.82	\$0.00	\$72.05

Classification

Effective Date Base Wage Health Pension Supplemental Unemployment Total Rate

Apprentice - LABORER - Zone 1

Effective Date - 06/01/2023

Step	percent	Apprentice Base Wage	Health	Pension	Supplemental Unemployment	Total Rate
1	60	\$26.15	\$9.40	\$17.82	\$0.00	\$53.37
2	70	\$30.51	\$9.40	\$17.82	\$0.00	\$57.73
3	80	\$34.86	\$9.40	\$17.82	\$0.00	\$62.08
4	90	\$39.22	\$9.40	\$17.82	\$0.00	\$66.44

Effective Date - 12/01/2023

Step	percent	Apprentice Base Wage	Health	Pension	Supplemental Unemployment	Total Rate
1	60	\$26.90	\$9.40	\$17.82	\$0.00	\$54.12
2	70	\$31.38	\$9.40	\$17.82	\$0.00	\$58.60
3	80	\$35.86	\$9.40	\$17.82	\$0.00	\$63.08
4	90	\$40.35	\$9.40	\$17.82	\$0.00	\$67.57

Notes:

Apprentice to Journeyworker Ratio:1:5

LABORER (HEAVY & HIGHWAY)	06/01/2023	\$43.58	\$9.40	\$17.82	\$0.00	\$70.80
LABORERS - ZONE 1 (HEAVY & HIGHWAY)	12/01/2023	\$44.83	\$9.40	\$17.82	\$0.00	\$72.05
	06/01/2024	\$46.31	\$9.40	\$17.82	\$0.00	\$73.53
	12/01/2024	\$47.78	\$9.40	\$17.82	\$0.00	\$75.00
	06/01/2025	\$49.28	\$9.40	\$17.82	\$0.00	\$76.50
	12/01/2025	\$50.78	\$9.40	\$17.82	\$0.00	\$78.00
	06/01/2026	\$52.33	\$9.40	\$17.82	\$0.00	\$79.55
	12/01/2026	\$53.83	\$9.40	\$17.82	\$0.00	\$81.05

Classification

Effective Date Base Wage Health Pension Supplemental Unemployment Total Rate

Apprentice - LABORER (Heavy & Highway) - Zone 1

Effective Date - 06/01/2023

Step	percent	Apprentice Base Wage	Health	Pension	Supplemental Unemployment	Total Rate
1	60	\$26.15	\$9.40	\$17.82	\$0.00	\$53.37
2	70	\$30.51	\$9.40	\$17.82	\$0.00	\$57.73
3	80	\$34.86	\$9.40	\$17.82	\$0.00	\$62.08
4	90	\$39.22	\$9.40	\$17.82	\$0.00	\$66.44

Effective Date - 12/01/2023

Step	percent	Apprentice Base Wage	Health	Pension	Supplemental Unemployment	Total Rate
1	60	\$26.90	\$9.40	\$17.82	\$0.00	\$54.12
2	70	\$31.38	\$9.40	\$17.82	\$0.00	\$58.60
3	80	\$35.86	\$9.40	\$17.82	\$0.00	\$63.08
4	90	\$40.35	\$9.40	\$17.82	\$0.00	\$67.57

Notes:

Apprentice to Journeyworker Ratio:1:5

LABORER: CARPENTER TENDER LABORERS - ZONE 1	06/01/2023	\$43.58	\$9.40	\$17.82	\$0.00	\$70.80
--	------------	---------	--------	---------	--------	---------

For apprentice rates see "Apprentice- LABORER"

	12/01/2023	\$44.83	\$9.40	\$17.82	\$0.00	\$72.05
--	------------	---------	--------	---------	--------	---------

LABORER: CEMENT FINISHER TENDER LABORERS - ZONE 1	06/01/2023	\$43.58	\$9.40	\$17.82	\$0.00	\$70.80
--	------------	---------	--------	---------	--------	---------

For apprentice rates see "Apprentice- LABORER"

	12/01/2023	\$44.83	\$9.40	\$17.82	\$0.00	\$72.05
--	------------	---------	--------	---------	--------	---------

LABORER: HAZARDOUS WASTE/ASBESTOS REMOVER LABORERS - ZONE 1	06/01/2023	\$43.73	\$9.40	\$17.82	\$0.00	\$70.95
--	------------	---------	--------	---------	--------	---------

For apprentice rates see "Apprentice- LABORER"

	12/01/2023	\$44.98	\$9.40	\$17.82	\$0.00	\$72.20
--	------------	---------	--------	---------	--------	---------

LABORER: MASON TENDER LABORERS - ZONE 1	06/01/2023	\$43.83	\$9.40	\$17.82	\$0.00	\$71.05
--	------------	---------	--------	---------	--------	---------

For apprentice rates see "Apprentice- LABORER"

	06/01/2024	\$45.08	\$9.40	\$17.82	\$0.00	\$72.30
--	------------	---------	--------	---------	--------	---------

LABORER: MASON TENDER (HEAVY & HIGHWAY) LABORERS - ZONE 1 (HEAVY & HIGHWAY)	06/01/2023	\$43.83	\$9.40	\$17.82	\$0.00	\$71.05
--	------------	---------	--------	---------	--------	---------

	12/01/2023	\$45.08	\$9.40	\$17.82	\$0.00	\$72.30
--	------------	---------	--------	---------	--------	---------

	06/01/2024	\$46.56	\$9.40	\$17.82	\$0.00	\$73.78
--	------------	---------	--------	---------	--------	---------

	12/01/2024	\$48.03	\$9.40	\$17.82	\$0.00	\$75.25
--	------------	---------	--------	---------	--------	---------

	06/01/2025	\$49.53	\$9.40	\$17.82	\$0.00	\$76.75
--	------------	---------	--------	---------	--------	---------

	12/01/2025	\$51.03	\$9.40	\$17.82	\$0.00	\$78.25
--	------------	---------	--------	---------	--------	---------

	06/01/2026	\$52.58	\$9.40	\$17.82	\$0.00	\$79.80
--	------------	---------	--------	---------	--------	---------

	12/01/2026	\$54.08	\$9.40	\$17.82	\$0.00	\$81.30
--	------------	---------	--------	---------	--------	---------

For apprentice rates see "Apprentice- LABORER (Heavy and Highway)"

LABORER: MULTI-TRADE TENDER LABORERS - ZONE 1	06/01/2023	\$43.58	\$9.40	\$17.82	\$0.00	\$70.80
--	------------	---------	--------	---------	--------	---------

For apprentice rates see "Apprentice- LABORER"

	12/01/2023	\$44.83	\$9.40	\$17.82	\$0.00	\$72.05
--	------------	---------	--------	---------	--------	---------

LABORER: TREE REMOVER LABORERS - ZONE 1	06/01/2023	\$43.58	\$9.40	\$17.82	\$0.00	\$70.80
--	------------	---------	--------	---------	--------	---------

	12/01/2023	\$44.83	\$9.40	\$17.82	\$0.00	\$72.05
--	------------	---------	--------	---------	--------	---------

This classification applies to the removal of standing trees, and the trimming and removal of branches and limbs when related to public works construction or site clearance incidental to construction . For apprentice rates see "Apprentice- LABORER"

Classification	Effective Date	Base Wage	Health	Pension	Supplemental Unemployment	Total Rate
LASER BEAM OPERATOR <i>LABORERS - ZONE 1</i>	06/01/2023	\$43.83	\$9.40	\$17.82	\$0.00	\$71.05
	12/01/2023	\$45.08	\$9.40	\$17.82	\$0.00	\$72.30
For apprentice rates see "Apprentice- LABORER"						
LASER BEAM OPERATOR (HEAVY & HIGHWAY) <i>LABORERS - ZONE 1 (HEAVY & HIGHWAY)</i>	06/01/2023	\$43.83	\$9.40	\$17.82	\$0.00	\$71.05
	12/01/2023	\$45.08	\$9.40	\$17.82	\$0.00	\$72.30
	06/01/2024	\$46.56	\$9.40	\$17.82	\$0.00	\$73.78
	12/01/2024	\$48.03	\$9.40	\$17.82	\$0.00	\$75.25
	06/01/2025	\$49.53	\$9.40	\$17.82	\$0.00	\$76.75
	12/01/2025	\$51.03	\$9.40	\$17.82	\$0.00	\$78.25
	06/01/2026	\$52.58	\$9.40	\$17.82	\$0.00	\$79.80
	12/01/2026	\$54.08	\$9.40	\$17.82	\$0.00	\$81.30
For apprentice rates see "Apprentice- LABORER (Heavy and Highway)"						
MARBLE & TILE FINISHERS <i>BRICKLAYERS LOCAL 3 - MARBLE & TILE</i>	02/01/2023	\$46.25	\$11.49	\$20.37	\$0.00	\$78.11
	08/01/2023	\$47.89	\$11.49	\$20.37	\$0.00	\$79.75
	02/01/2024	\$48.89	\$11.49	\$20.37	\$0.00	\$80.75
	08/01/2024	\$50.57	\$11.49	\$20.37	\$0.00	\$82.43
	02/01/2025	\$51.61	\$11.49	\$20.37	\$0.00	\$83.47
	08/01/2025	\$53.33	\$11.49	\$20.37	\$0.00	\$85.19
	02/01/2026	\$54.41	\$11.49	\$20.37	\$0.00	\$86.27
	08/01/2026	\$56.17	\$11.49	\$20.37	\$0.00	\$88.03
	02/01/2027	\$57.29	\$11.49	\$20.37	\$0.00	\$89.15

Apprentice - MARBLE & TILE FINISHER - Local 3 Marble & Tile

Effective Date - 02/01/2023

Step	percent	Apprentice Base Wage	Health	Pension	Supplemental Unemployment	Total Rate
1	50	\$23.13	\$11.49	\$20.37	\$0.00	\$54.99
2	60	\$27.75	\$11.49	\$20.37	\$0.00	\$59.61
3	70	\$32.38	\$11.49	\$20.37	\$0.00	\$64.24
4	80	\$37.00	\$11.49	\$20.37	\$0.00	\$68.86
5	90	\$41.63	\$11.49	\$20.37	\$0.00	\$73.49

Effective Date - 08/01/2023

Step	percent	Apprentice Base Wage	Health	Pension	Supplemental Unemployment	Total Rate
1	50	\$23.95	\$11.49	\$20.37	\$0.00	\$55.81
2	60	\$28.73	\$11.49	\$20.37	\$0.00	\$60.59
3	70	\$33.52	\$11.49	\$20.37	\$0.00	\$65.38
4	80	\$38.31	\$11.49	\$20.37	\$0.00	\$70.17
5	90	\$43.10	\$11.49	\$20.37	\$0.00	\$74.96

Notes:

Apprentice to Journeyworker Ratio:1:3

Classification	Effective Date	Base Wage	Health	Pension	Supplemental Unemployment	Total Rate
MARBLE MASONS, TILELAYERS & TERRAZZO MECH <i>BRICKLAYERS LOCAL 3 - MARBLE & TILE</i>	02/01/2023	\$60.37	\$11.49	\$22.31	\$0.00	\$94.17
	08/01/2023	\$62.42	\$11.49	\$22.31	\$0.00	\$96.22
	02/01/2024	\$63.67	\$11.49	\$22.31	\$0.00	\$97.47
	08/01/2024	\$65.77	\$11.49	\$22.31	\$0.00	\$99.57
	02/01/2025	\$67.07	\$11.49	\$22.31	\$0.00	\$100.87
	08/01/2025	\$69.22	\$11.49	\$22.31	\$0.00	\$103.02
	02/01/2026	\$70.57	\$11.49	\$22.31	\$0.00	\$104.37
	08/01/2026	\$72.77	\$11.49	\$22.31	\$0.00	\$106.57
	02/01/2027	\$74.17	\$11.49	\$22.31	\$0.00	\$107.97

Apprentice - MARBLE-TILE-TERRAZZO MECHANIC - Local 3 Marble & Tile

Effective Date - 02/01/2023

Step	percent	Apprentice Base Wage	Health	Pension	Supplemental Unemployment	Total Rate
1	50	\$30.19	\$11.49	\$22.31	\$0.00	\$63.99
2	60	\$36.22	\$11.49	\$22.31	\$0.00	\$70.02
3	70	\$42.26	\$11.49	\$22.31	\$0.00	\$76.06
4	80	\$48.30	\$11.49	\$22.31	\$0.00	\$82.10
5	90	\$54.33	\$11.49	\$22.31	\$0.00	\$88.13

Effective Date - 08/01/2023

Step	percent	Apprentice Base Wage	Health	Pension	Supplemental Unemployment	Total Rate
1	50	\$31.21	\$11.49	\$22.31	\$0.00	\$65.01
2	60	\$37.45	\$11.49	\$22.31	\$0.00	\$71.25
3	70	\$43.69	\$11.49	\$22.31	\$0.00	\$77.49
4	80	\$49.94	\$11.49	\$22.31	\$0.00	\$83.74
5	90	\$56.18	\$11.49	\$22.31	\$0.00	\$89.98

Notes:

Apprentice to Journeyworker Ratio:1:5

MECH. SWEEPER OPERATOR (ON CONST. SITES) <i>OPERATING ENGINEERS LOCAL 4</i>	06/01/2023	\$53.69	\$14.75	\$16.15	\$0.00	\$84.59
	12/01/2023	\$54.93	\$14.75	\$16.15	\$0.00	\$85.83
	06/01/2024	\$56.21	\$14.75	\$16.15	\$0.00	\$87.11
	12/01/2024	\$57.65	\$14.75	\$16.15	\$0.00	\$88.55
	06/01/2025	\$58.93	\$14.75	\$16.15	\$0.00	\$89.83
	12/01/2025	\$60.37	\$14.75	\$16.15	\$0.00	\$91.27
	06/01/2026	\$61.65	\$14.75	\$16.15	\$0.00	\$92.55
	12/01/2026	\$63.09	\$14.75	\$16.15	\$0.00	\$93.99

For apprentice rates see "Apprentice- OPERATING ENGINEERS"

Classification	Effective Date	Base Wage	Health	Pension	Supplemental Unemployment	Total Rate
MECHANICS MAINTENANCE <i>OPERATING ENGINEERS LOCAL 4</i>	06/01/2023	\$53.69	\$14.75	\$16.15	\$0.00	\$84.59
	12/01/2023	\$54.93	\$14.75	\$16.15	\$0.00	\$85.83
	06/01/2024	\$56.21	\$14.75	\$16.15	\$0.00	\$87.11
	12/01/2024	\$57.65	\$14.75	\$16.15	\$0.00	\$88.55
	06/01/2025	\$58.93	\$14.75	\$16.15	\$0.00	\$89.83
	12/01/2025	\$60.37	\$14.75	\$16.15	\$0.00	\$91.27
	06/01/2026	\$61.65	\$14.75	\$16.15	\$0.00	\$92.55
	12/01/2026	\$63.09	\$14.75	\$16.15	\$0.00	\$93.99

For apprentice rates see "Apprentice- OPERATING ENGINEERS"

MILLWRIGHT (Zone 1) <i>MILLWRIGHTS LOCAL 1121 - Zone 1</i>	01/02/2023	\$47.27	\$8.58	\$21.57	\$0.00	\$77.42
---	------------	---------	--------	---------	--------	---------

Apprentice - MILLWRIGHT - Local 1121 Zone 1

Effective Date - 01/02/2023

Step	percent	Apprentice Base Wage	Health	Pension	Supplemental Unemployment	Total Rate
1	55	\$26.00	\$8.58	\$5.72	\$0.00	\$40.30
2	65	\$30.73	\$8.58	\$17.93	\$0.00	\$57.24
3	75	\$35.45	\$8.58	\$18.98	\$0.00	\$63.01
4	85	\$40.18	\$8.58	\$20.01	\$0.00	\$68.77

Notes: Step 1&2 Appr. indentured after 1/6/2020 receive no pension, but do receive annuity. (Step 1 \$5.72, Step 2 \$6.66)
Steps are 2,000 hours

Apprentice to Journeyworker Ratio:1:4

MORTAR MIXER <i>LABORERS - ZONE 1</i>	06/01/2023	\$43.83	\$9.40	\$17.82	\$0.00	\$71.05
	12/01/2023	\$45.08	\$9.40	\$17.82	\$0.00	\$72.30

For apprentice rates see "Apprentice- LABORER"

OILER (OTHER THAN TRUCK CRANES,GRADALLS) <i>OPERATING ENGINEERS LOCAL 4</i>	06/01/2023	\$24.34	\$14.75	\$16.15	\$0.00	\$55.24
	12/01/2023	\$24.91	\$14.75	\$16.15	\$0.00	\$55.81
	06/01/2024	\$25.51	\$14.75	\$16.15	\$0.00	\$56.41
	12/01/2024	\$26.17	\$14.75	\$16.15	\$0.00	\$57.07
	06/01/2025	\$26.77	\$14.75	\$16.15	\$0.00	\$57.67
	12/01/2025	\$27.43	\$14.75	\$16.15	\$0.00	\$58.33
	06/01/2026	\$28.02	\$14.75	\$16.15	\$0.00	\$58.92
	12/01/2026	\$28.69	\$14.75	\$16.15	\$0.00	\$59.59

For apprentice rates see "Apprentice- OPERATING ENGINEERS"

OILER (TRUCK CRANES, GRADALLS) <i>OPERATING ENGINEERS LOCAL 4</i>	06/01/2023	\$29.67	\$14.75	\$16.15	\$0.00	\$60.57
	12/01/2023	\$30.36	\$14.75	\$16.15	\$0.00	\$61.26
	06/01/2024	\$31.08	\$14.75	\$16.15	\$0.00	\$61.98
	12/01/2024	\$31.88	\$14.75	\$16.15	\$0.00	\$62.78
	06/01/2025	\$32.60	\$14.75	\$16.15	\$0.00	\$63.50
	12/01/2025	\$33.40	\$14.75	\$16.15	\$0.00	\$64.30
	06/01/2026	\$34.12	\$14.75	\$16.15	\$0.00	\$65.02
	12/01/2026	\$34.92	\$14.75	\$16.15	\$0.00	\$65.82

For apprentice rates see "Apprentice- OPERATING ENGINEERS"

Classification	Effective Date	Base Wage	Health	Pension	Supplemental Unemployment	Total Rate
OTHER POWER DRIVEN EQUIPMENT - CLASS II <i>OPERATING ENGINEERS LOCAL 4</i>	06/01/2023	\$53.69	\$14.75	\$16.15	\$0.00	\$84.59
	12/01/2023	\$54.93	\$14.75	\$16.15	\$0.00	\$85.83
	06/01/2024	\$56.21	\$14.75	\$16.15	\$0.00	\$87.11
	12/01/2024	\$57.65	\$14.75	\$16.15	\$0.00	\$88.55
	06/01/2025	\$58.93	\$14.75	\$16.15	\$0.00	\$89.83
	12/01/2025	\$60.37	\$14.75	\$16.15	\$0.00	\$91.27
	06/01/2026	\$61.65	\$14.75	\$16.15	\$0.00	\$92.55
	12/01/2026	\$63.09	\$14.75	\$16.15	\$0.00	\$93.99

For apprentice rates see "Apprentice- OPERATING ENGINEERS"

PAINTER (BRIDGES/TANKS) <i>PAINTERS LOCAL 35 - ZONE 1</i>	01/01/2023	\$56.06	\$8.65	\$23.05	\$0.00	\$87.76
	07/01/2023	\$57.26	\$8.65	\$23.05	\$0.00	\$88.96
	01/01/2024	\$58.46	\$8.65	\$23.05	\$0.00	\$90.16
	07/01/2024	\$59.66	\$8.65	\$23.05	\$0.00	\$91.36
	01/01/2025	\$60.86	\$8.65	\$23.05	\$0.00	\$92.56

Apprentice - PAINTER Local 35 - BRIDGES/TANKS

Effective Date - 01/01/2023

Step	percent	Apprentice Base Wage	Health	Pension	Supplemental Unemployment	Total Rate
1	50	\$28.03	\$8.65	\$0.00	\$0.00	\$36.68
2	55	\$30.83	\$8.65	\$6.27	\$0.00	\$45.75
3	60	\$33.64	\$8.65	\$6.84	\$0.00	\$49.13
4	65	\$36.44	\$8.65	\$7.41	\$0.00	\$52.50
5	70	\$39.24	\$8.65	\$19.63	\$0.00	\$67.52
6	75	\$42.05	\$8.65	\$20.20	\$0.00	\$70.90
7	80	\$44.85	\$8.65	\$20.77	\$0.00	\$74.27
8	90	\$50.45	\$8.65	\$21.91	\$0.00	\$81.01

Effective Date - 07/01/2023

Step	percent	Apprentice Base Wage	Health	Pension	Supplemental Unemployment	Total Rate
1	50	\$28.63	\$8.65	\$0.00	\$0.00	\$37.28
2	55	\$31.49	\$8.65	\$6.27	\$0.00	\$46.41
3	60	\$34.36	\$8.65	\$6.84	\$0.00	\$49.85
4	65	\$37.22	\$8.65	\$7.41	\$0.00	\$53.28
5	70	\$40.08	\$8.65	\$19.63	\$0.00	\$68.36
6	75	\$42.95	\$8.65	\$20.20	\$0.00	\$71.80
7	80	\$45.81	\$8.65	\$20.77	\$0.00	\$75.23
8	90	\$51.53	\$8.65	\$21.91	\$0.00	\$82.09

Notes:

Steps are 750 hrs.

Apprentice to Journeyworker Ratio:1:1

Classification	Effective Date	Base Wage	Health	Pension	Supplemental Unemployment	Total Rate
PAINTER (SPRAY OR SANDBLAST, NEW) * * If 30% or more of surfaces to be painted are new construction, NEW paint rate shall be used. <i>PAINTERS LOCAL 35 - ZONE 1</i>	01/01/2023	\$52.75	\$8.65	\$23.05	\$0.00	\$84.45
	07/01/2023	\$53.95	\$8.65	\$23.05	\$0.00	\$85.65
	01/01/2024	\$55.15	\$8.65	\$23.05	\$0.00	\$86.85
	07/01/2024	\$56.35	\$8.65	\$23.05	\$0.00	\$88.05
	01/01/2025	\$57.55	\$8.65	\$23.05	\$0.00	\$89.25

Apprentice - PAINTER Local 35 Zone 1 - Spray/Sandblast - New

Effective Date - 01/01/2023

Step	percent	Apprentice Base Wage	Health	Pension	Supplemental Unemployment	Total Rate
1	50	\$26.38	\$8.65	\$0.00	\$0.00	\$35.03
2	55	\$29.01	\$8.65	\$6.27	\$0.00	\$43.93
3	60	\$31.65	\$8.65	\$6.84	\$0.00	\$47.14
4	65	\$34.29	\$8.65	\$7.41	\$0.00	\$50.35
5	70	\$36.93	\$8.65	\$19.63	\$0.00	\$65.21
6	75	\$39.56	\$8.65	\$20.20	\$0.00	\$68.41
7	80	\$42.20	\$8.65	\$20.77	\$0.00	\$71.62
8	90	\$47.48	\$8.65	\$21.91	\$0.00	\$78.04

Effective Date - 07/01/2023

Step	percent	Apprentice Base Wage	Health	Pension	Supplemental Unemployment	Total Rate
1	50	\$26.98	\$8.65	\$0.00	\$0.00	\$35.63
2	55	\$29.67	\$8.65	\$6.27	\$0.00	\$44.59
3	60	\$32.37	\$8.65	\$6.84	\$0.00	\$47.86
4	65	\$35.07	\$8.65	\$7.41	\$0.00	\$51.13
5	70	\$37.77	\$8.65	\$19.63	\$0.00	\$66.05
6	75	\$40.46	\$8.65	\$20.20	\$0.00	\$69.31
7	80	\$43.16	\$8.65	\$20.77	\$0.00	\$72.58
8	90	\$48.56	\$8.65	\$21.91	\$0.00	\$79.12

Notes:

Steps are 750 hrs.

Apprentice to Journeyworker Ratio:1:1

PAINTER (SPRAY OR SANDBLAST, REPAINT) <i>PAINTERS LOCAL 35 - ZONE 1</i>	01/01/2023	\$50.81	\$8.65	\$23.05	\$0.00	\$82.51
	07/01/2023	\$52.01	\$8.65	\$23.05	\$0.00	\$83.71
	01/01/2024	\$53.21	\$8.65	\$23.05	\$0.00	\$84.91
	01/01/2025	\$55.61	\$8.65	\$23.05	\$0.00	\$87.31
	07/01/2025	\$54.41	\$8.65	\$23.05	\$0.00	\$86.11

Classification

Effective Date Base Wage Health Pension Supplemental Unemployment Total Rate

Apprentice - PAINTER Local 35 Zone 1 - Spray/Sandblast - Repaint

Effective Date - 01/01/2023

Step	percent	Apprentice Base Wage	Health	Pension	Supplemental Unemployment	Total Rate
1	50	\$25.41	\$8.65	\$0.00	\$0.00	\$34.06
2	55	\$27.95	\$8.65	\$6.27	\$0.00	\$42.87
3	60	\$30.49	\$8.65	\$6.84	\$0.00	\$45.98
4	65	\$33.03	\$8.65	\$7.41	\$0.00	\$49.09
5	70	\$35.57	\$8.65	\$19.63	\$0.00	\$63.85
6	75	\$38.11	\$8.65	\$20.20	\$0.00	\$66.96
7	80	\$40.65	\$8.65	\$20.77	\$0.00	\$70.07
8	90	\$45.73	\$8.65	\$21.91	\$0.00	\$76.29

Effective Date - 07/01/2023

Step	percent	Apprentice Base Wage	Health	Pension	Supplemental Unemployment	Total Rate
1	50	\$26.01	\$8.65	\$0.00	\$0.00	\$34.66
2	55	\$28.61	\$8.65	\$6.27	\$0.00	\$43.53
3	60	\$31.21	\$8.65	\$6.84	\$0.00	\$46.70
4	65	\$33.81	\$8.65	\$7.41	\$0.00	\$49.87
5	70	\$36.41	\$8.65	\$19.63	\$0.00	\$64.69
6	75	\$39.01	\$8.65	\$20.20	\$0.00	\$67.86
7	80	\$41.61	\$8.65	\$20.77	\$0.00	\$71.03
8	90	\$46.81	\$8.65	\$21.91	\$0.00	\$77.37

Notes:
Steps are 750 hrs.

Apprentice to Journeyworker Ratio:1:1

PAINTER / TAPER (BRUSH, NEW) *	01/01/2023	\$51.35	\$8.65	\$23.05	\$0.00	\$83.05
* If 30% or more of surfaces to be painted are new construction, NEW paint rate shall be used. PAINTERS LOCAL 35 - ZONE 1	07/01/2023	\$52.55	\$8.65	\$23.05	\$0.00	\$84.25
	01/01/2024	\$53.75	\$8.65	\$23.05	\$0.00	\$85.45
	07/01/2024	\$54.95	\$8.65	\$23.05	\$0.00	\$86.65
	01/01/2025	\$56.15	\$8.65	\$23.05	\$0.00	\$87.85

Apprentice - PAINTER - Local 35 Zone 1 - BRUSH NEW

Effective Date - 01/01/2023

Step	percent	Apprentice Base Wage	Health	Pension	Supplemental Unemployment	Total Rate
1	50	\$25.68	\$8.65	\$0.00	\$0.00	\$34.33
2	55	\$28.24	\$8.65	\$6.27	\$0.00	\$43.16
3	60	\$30.81	\$8.65	\$6.84	\$0.00	\$46.30
4	65	\$33.38	\$8.65	\$7.41	\$0.00	\$49.44
5	70	\$35.95	\$8.65	\$19.63	\$0.00	\$64.23
6	75	\$38.51	\$8.65	\$20.20	\$0.00	\$67.36
7	80	\$41.08	\$8.65	\$20.77	\$0.00	\$70.50
8	90	\$46.22	\$8.65	\$21.91	\$0.00	\$76.78

Effective Date - 07/01/2023

Step	percent	Apprentice Base Wage	Health	Pension	Supplemental Unemployment	Total Rate
1	50	\$26.28	\$8.65	\$0.00	\$0.00	\$34.93
2	55	\$28.90	\$8.65	\$6.27	\$0.00	\$43.82
3	60	\$31.53	\$8.65	\$6.84	\$0.00	\$47.02
4	65	\$34.16	\$8.65	\$7.41	\$0.00	\$50.22
5	70	\$36.79	\$8.65	\$19.63	\$0.00	\$65.07
6	75	\$39.41	\$8.65	\$20.20	\$0.00	\$68.26
7	80	\$42.04	\$8.65	\$20.77	\$0.00	\$71.46
8	90	\$47.30	\$8.65	\$21.91	\$0.00	\$77.86

Notes:

Steps are 750 hrs.

Apprentice to Journeyworker Ratio:1:1

PAINTER / TAPER (BRUSH, REPAINT)	01/01/2023	\$49.41	\$8.65	\$23.05	\$0.00	\$81.11
PAINTERS LOCAL 35 - ZONE 1	07/01/2023	\$50.61	\$8.65	\$23.05	\$0.00	\$82.31
	01/01/2024	\$51.81	\$8.65	\$23.05	\$0.00	\$83.51
	07/01/2024	\$53.01	\$8.65	\$23.05	\$0.00	\$84.71
	01/01/2025	\$54.21	\$8.65	\$23.05	\$0.00	\$85.91

Classification

Effective Date Base Wage Health Pension Supplemental Unemployment Total Rate

Apprentice - PAINTER Local 35 Zone 1 - BRUSH REPAINT

Effective Date - 01/01/2023

Step	percent	Apprentice Base Wage	Health	Pension	Supplemental Unemployment	Total Rate
1	50	\$24.71	\$8.65	\$0.00	\$0.00	\$33.36
2	55	\$27.18	\$8.65	\$6.27	\$0.00	\$42.10
3	60	\$29.65	\$8.65	\$6.84	\$0.00	\$45.14
4	65	\$32.12	\$8.65	\$7.41	\$0.00	\$48.18
5	70	\$34.59	\$8.65	\$19.63	\$0.00	\$62.87
6	75	\$37.06	\$8.65	\$20.20	\$0.00	\$65.91
7	80	\$39.53	\$8.65	\$20.77	\$0.00	\$68.95
8	90	\$44.47	\$8.65	\$21.91	\$0.00	\$75.03

Effective Date - 07/01/2023

Step	percent	Apprentice Base Wage	Health	Pension	Supplemental Unemployment	Total Rate
1	50	\$25.31	\$8.65	\$0.00	\$0.00	\$33.96
2	55	\$27.84	\$8.65	\$6.27	\$0.00	\$42.76
3	60	\$30.37	\$8.65	\$6.84	\$0.00	\$45.86
4	65	\$32.90	\$8.65	\$7.41	\$0.00	\$48.96
5	70	\$35.43	\$8.65	\$19.63	\$0.00	\$63.71
6	75	\$37.96	\$8.65	\$20.20	\$0.00	\$66.81
7	80	\$40.49	\$8.65	\$20.77	\$0.00	\$69.91
8	90	\$45.55	\$8.65	\$21.91	\$0.00	\$76.11

Notes:
Steps are 750 hrs.

Apprentice to Journeyworker Ratio:1:1

PAINTER TRAFFIC MARKINGS (HEAVY/HIGHWAY) LABORERS - ZONE 1 (HEAVY & HIGHWAY)	06/01/2023	\$43.58	\$9.40	\$17.82	\$0.00	\$70.80
	12/01/2023	\$44.83	\$9.40	\$17.82	\$0.00	\$72.05
	06/01/2024	\$46.31	\$9.40	\$17.82	\$0.00	\$73.53
	12/01/2024	\$47.78	\$9.40	\$17.82	\$0.00	\$75.00
	06/01/2025	\$49.28	\$9.40	\$17.82	\$0.00	\$76.50
	12/01/2025	\$50.78	\$9.40	\$17.82	\$0.00	\$78.00
	06/01/2026	\$52.33	\$9.40	\$17.82	\$0.00	\$79.55
	12/01/2026	\$53.83	\$9.40	\$17.82	\$0.00	\$81.05

For apprentice rates see "Apprentice- LABORER (Heavy and Highway)

PANEL & PICKUP TRUCKS DRIVER TEAMSTERS JOINT COUNCIL NO. 10 ZONE A	12/01/2021	\$36.88	\$13.41	\$16.01	\$0.00	\$66.30
---	------------	---------	---------	---------	--------	---------

PIER AND DOCK CONSTRUCTOR (UNDERPINNING AND DECK) PILE DRIVER LOCAL 56 (ZONE 1)	08/01/2020	\$49.07	\$9.40	\$23.12	\$0.00	\$81.59
--	------------	---------	--------	---------	--------	---------

For apprentice rates see "Apprentice- PILE DRIVER"

PILE DRIVER PILE DRIVER LOCAL 56 (ZONE 1)	08/01/2020	\$49.07	\$9.40	\$23.12	\$0.00	\$81.59
--	------------	---------	--------	---------	--------	---------

Classification

Effective Date Base Wage Health Pension Supplemental Unemployment Total Rate

Apprentice - PILE DRIVER - Local 56 Zone 1

Effective Date - 08/01/2020

Step	percent	Apprentice Base Wage	Health	Pension	Supplemental Unemployment	Total Rate
1	50	\$24.54	\$9.40	\$23.12	\$0.00	\$57.06
2	60	\$29.44	\$9.40	\$23.12	\$0.00	\$61.96
3	70	\$34.35	\$9.40	\$23.12	\$0.00	\$66.87
4	75	\$36.80	\$9.40	\$23.12	\$0.00	\$69.32
5	80	\$39.26	\$9.40	\$23.12	\$0.00	\$71.78
6	80	\$39.26	\$9.40	\$23.12	\$0.00	\$71.78
7	90	\$44.16	\$9.40	\$23.12	\$0.00	\$76.68
8	90	\$44.16	\$9.40	\$23.12	\$0.00	\$76.68

Notes:

% Indentured After 10/1/17; 45/45/55/55/70/70/80/80
 Step 1&2 \$34.01/ 3&4 \$41.46/ 5&6 \$62.80/ 7&8 \$69.25

Apprentice to Journeyworker Ratio:1:5

**PIPEFITTER & STEAMFITTER
 PIPEFITTERS LOCAL 537**

03/01/2023	\$63.43	\$12.25	\$20.80	\$0.00	\$96.48
09/01/2023	\$65.18	\$12.25	\$20.80	\$0.00	\$98.23
03/01/2024	\$66.98	\$12.25	\$20.80	\$0.00	\$100.03
09/01/2024	\$68.78	\$12.25	\$20.80	\$0.00	\$101.83
03/01/2025	\$70.58	\$12.25	\$20.80	\$0.00	\$103.63

Apprentice - PIPEFITTER - Local 537

Effective Date - 03/01/2023

Step	percent	Apprentice Base Wage	Health	Pension	Supplemental Unemployment	Total Rate
1	40	\$25.37	\$12.25	\$8.55	\$0.00	\$46.17
2	45	\$28.54	\$12.25	\$20.80	\$0.00	\$61.59
3	60	\$38.06	\$12.25	\$20.80	\$0.00	\$71.11
4	70	\$44.40	\$12.25	\$20.80	\$0.00	\$77.45
5	80	\$50.74	\$12.25	\$20.80	\$0.00	\$83.79

Effective Date - 09/01/2023

Step	percent	Apprentice Base Wage	Health	Pension	Supplemental Unemployment	Total Rate
1	40	\$26.07	\$12.25	\$8.55	\$0.00	\$46.87
2	45	\$29.33	\$12.25	\$20.80	\$0.00	\$62.38
3	60	\$39.11	\$12.25	\$20.80	\$0.00	\$72.16
4	70	\$45.63	\$12.25	\$20.80	\$0.00	\$78.68
5	80	\$52.14	\$12.25	\$20.80	\$0.00	\$85.19

Notes:

** 1:3; 3:15; 1:10 thereafter / Steps are 1 yr.
 Refrig/AC Mechanic **1:1;1:2;2:4;3:6;4:8;5:10;6:12;7:14;8:17;9:20;10:23(Max)

Apprentice to Journeyworker Ratio:**

Classification	Effective Date	Base Wage	Health	Pension	Supplemental Unemployment	Total Rate
PIPELAYER <i>LABORERS - ZONE 1</i>	06/01/2023	\$43.83	\$9.40	\$17.82	\$0.00	\$71.05
	12/01/2023	\$45.08	\$9.40	\$17.82	\$0.00	\$72.30
For apprentice rates see "Apprentice- LABORER"						
PIPELAYER (HEAVY & HIGHWAY) <i>LABORERS - ZONE 1 (HEAVY & HIGHWAY)</i>	06/01/2023	\$43.83	\$9.40	\$17.82	\$0.00	\$71.05
	12/01/2023	\$45.08	\$9.40	\$17.82	\$0.00	\$72.30
	06/01/2024	\$46.56	\$9.40	\$17.82	\$0.00	\$73.78
	12/01/2024	\$48.03	\$9.40	\$17.82	\$0.00	\$75.25
	06/01/2025	\$49.53	\$9.40	\$17.82	\$0.00	\$76.75
	12/01/2025	\$51.03	\$9.40	\$17.82	\$0.00	\$78.25
	06/01/2026	\$52.58	\$9.40	\$17.82	\$0.00	\$79.80
12/01/2026	\$54.08	\$9.40	\$17.82	\$0.00	\$81.30	
For apprentice rates see "Apprentice- LABORER (Heavy and Highway)"						
PLUMBERS & GASFITTERS <i>PLUMBERS & GASFITTERS LOCAL 12</i>	02/26/2023	\$64.69	\$14.07	\$18.86	\$0.00	\$97.62
	09/03/2023	\$66.44	\$14.07	\$18.86	\$0.00	\$99.37
	03/03/2024	\$68.24	\$14.07	\$18.86	\$0.00	\$101.17
	09/01/2024	\$70.04	\$14.07	\$18.86	\$0.00	\$102.97
	03/02/2025	\$71.84	\$14.07	\$18.86	\$0.00	\$104.77

Apprentice - PLUMBER/GASFITTER - Local 12

Effective Date - 02/26/2023

Step	percent	Apprentice Base Wage	Health	Pension	Supplemental Unemployment	Total Rate
1	35	\$22.64	\$14.07	\$6.80	\$0.00	\$43.51
2	40	\$25.88	\$14.07	\$7.72	\$0.00	\$47.67
3	55	\$35.58	\$14.07	\$10.51	\$0.00	\$60.16
4	65	\$42.05	\$14.07	\$12.36	\$0.00	\$68.48
5	75	\$48.52	\$14.07	\$14.22	\$0.00	\$76.81

Effective Date - 09/03/2023

Step	percent	Apprentice Base Wage	Health	Pension	Supplemental Unemployment	Total Rate
1	35	\$23.25	\$14.07	\$6.80	\$0.00	\$44.12
2	40	\$26.58	\$14.07	\$7.72	\$0.00	\$48.37
3	55	\$36.54	\$14.07	\$10.51	\$0.00	\$61.12
4	65	\$43.19	\$14.07	\$12.36	\$0.00	\$69.62
5	75	\$49.83	\$14.07	\$14.22	\$0.00	\$78.12

Notes:

** 1:2; 2:6; 3:10; 4:14; 5:19/Steps are 1 yr
Step4 with lic\$69.00, Step5 with lic\$76.87

Apprentice to Journeyworker Ratio:**

PNEUMATIC CONTROLS (TEMP.) <i>PIPEFITTERS LOCAL 537</i>	03/01/2023	\$63.43	\$12.00	\$20.80	\$0.00	\$96.23
	09/01/2023	\$65.18	\$12.00	\$20.80	\$0.00	\$97.98
	03/01/2024	\$66.98	\$12.00	\$20.80	\$0.00	\$99.78
	09/01/2024	\$68.78	\$12.00	\$20.80	\$0.00	\$101.58
	03/01/2025	\$70.58	\$12.00	\$20.80	\$0.00	\$103.38

For apprentice rates see "Apprentice- PIPEFITTER" or "PLUMBER/PIPEFITTER"

Classification	Effective Date	Base Wage	Health	Pension	Supplemental Unemployment	Total Rate
PNEUMATIC DRILL/TOOL OPERATOR <i>LABORERS - ZONE 1</i>	06/01/2023	\$43.83	\$9.40	\$17.82	\$0.00	\$71.05
	12/01/2023	\$45.08	\$9.40	\$17.82	\$0.00	\$72.30
For apprentice rates see "Apprentice- LABORER"						
PNEUMATIC DRILL/TOOL OPERATOR (HEAVY & HIGHWAY) <i>LABORERS - ZONE 1 (HEAVY & HIGHWAY)</i>	06/01/2023	\$43.83	\$9.40	\$17.82	\$0.00	\$71.05
	12/01/2023	\$45.08	\$9.40	\$17.82	\$0.00	\$72.30
	06/01/2024	\$46.56	\$9.40	\$17.82	\$0.00	\$73.78
	12/01/2024	\$48.03	\$9.40	\$17.82	\$0.00	\$75.25
	06/01/2025	\$49.53	\$9.40	\$17.82	\$0.00	\$76.75
	12/01/2025	\$51.03	\$9.40	\$17.82	\$0.00	\$78.25
	06/01/2026	\$52.58	\$9.40	\$17.82	\$0.00	\$79.80
	12/01/2026	\$54.08	\$9.40	\$17.82	\$0.00	\$81.30
For apprentice rates see "Apprentice- LABORER (Heavy and Highway)"						
POWDERMAN & BLASTER <i>LABORERS - ZONE 1</i>	06/01/2023	\$44.58	\$9.40	\$17.82	\$0.00	\$71.80
	12/01/2023	\$45.83	\$9.40	\$17.82	\$0.00	\$73.05
For apprentice rates see "Apprentice- LABORER"						
POWDERMAN & BLASTER (HEAVY & HIGHWAY) <i>LABORERS - ZONE 1 (HEAVY & HIGHWAY)</i>	06/01/2023	\$44.58	\$9.40	\$17.82	\$0.00	\$71.80
	12/01/2023	\$45.83	\$9.40	\$17.82	\$0.00	\$73.05
	06/01/2024	\$47.31	\$9.40	\$17.82	\$0.00	\$74.53
	12/01/2024	\$48.78	\$9.40	\$17.82	\$0.00	\$76.00
	06/01/2025	\$50.28	\$9.40	\$17.82	\$0.00	\$77.50
	12/01/2025	\$51.78	\$9.40	\$17.82	\$0.00	\$79.00
	06/01/2026	\$53.33	\$9.40	\$17.82	\$0.00	\$80.55
	12/01/2026	\$54.83	\$9.40	\$17.82	\$0.00	\$82.05
For apprentice rates see "Apprentice- LABORER (Heavy and Highway)"						
POWER SHOVEL/DERRICK/TRENCHING MACHINE <i>OPERATING ENGINEERS LOCAL 4</i>	06/01/2023	\$54.28	\$14.75	\$16.15	\$0.00	\$85.18
	12/01/2023	\$55.53	\$14.75	\$16.15	\$0.00	\$86.43
	06/01/2024	\$56.83	\$14.75	\$16.15	\$0.00	\$87.73
	12/01/2024	\$58.28	\$14.75	\$16.15	\$0.00	\$89.18
	06/01/2025	\$59.58	\$14.75	\$16.15	\$0.00	\$90.48
	12/01/2025	\$61.03	\$14.75	\$16.15	\$0.00	\$91.93
	06/01/2026	\$62.33	\$14.75	\$16.15	\$0.00	\$93.23
	12/01/2026	\$63.78	\$14.75	\$16.15	\$0.00	\$94.68
For apprentice rates see "Apprentice- OPERATING ENGINEERS"						
PUMP OPERATOR (CONCRETE) <i>OPERATING ENGINEERS LOCAL 4</i>	06/01/2023	\$54.28	\$14.75	\$16.15	\$0.00	\$85.18
	12/01/2023	\$55.53	\$14.75	\$16.15	\$0.00	\$86.43
	06/01/2024	\$56.83	\$14.75	\$16.15	\$0.00	\$87.73
	12/01/2024	\$58.28	\$14.75	\$16.15	\$0.00	\$89.18
	06/01/2025	\$59.58	\$14.75	\$16.15	\$0.00	\$90.48
	12/01/2025	\$61.03	\$14.75	\$16.15	\$0.00	\$91.93
	06/01/2026	\$62.33	\$14.75	\$16.15	\$0.00	\$93.23
	12/01/2026	\$63.78	\$14.75	\$16.15	\$0.00	\$94.68
For apprentice rates see "Apprentice- OPERATING ENGINEERS"						

Classification	Effective Date	Base Wage	Health	Pension	Supplemental Unemployment	Total Rate
PUMP OPERATOR (DEWATERING, OTHER) <i>OPERATING ENGINEERS LOCAL 4</i>	06/01/2023	\$35.30	\$14.75	\$16.15	\$0.00	\$66.20
	12/01/2023	\$36.12	\$14.75	\$16.15	\$0.00	\$67.02
	06/01/2024	\$36.97	\$14.75	\$16.15	\$0.00	\$67.87
	12/01/2024	\$37.92	\$14.75	\$16.15	\$0.00	\$68.82
	06/01/2025	\$38.77	\$14.75	\$16.15	\$0.00	\$69.67
	12/01/2025	\$39.72	\$14.75	\$16.15	\$0.00	\$70.62
	06/01/2026	\$40.58	\$14.75	\$16.15	\$0.00	\$71.48
	12/01/2026	\$41.53	\$14.75	\$16.15	\$0.00	\$72.43
For apprentice rates see "Apprentice- OPERATING ENGINEERS"						
READY-MIX CONCRETE DRIVER <i>TEAMSTERS 170 - Rosenfeld (Walpole)</i>	05/01/2023	\$29.40	\$12.46	\$8.00	\$0.00	\$49.86
	01/01/2024	\$29.40	\$12.96	\$8.00	\$0.00	\$50.36
	05/01/2024	\$30.15	\$13.96	\$8.00	\$0.00	\$52.11
	01/01/2025	\$30.15	\$13.46	\$8.00	\$0.00	\$51.61
	05/01/2025	\$30.90	\$13.46	\$8.25	\$0.00	\$52.61
	01/01/2026	\$30.90	\$13.96	\$8.25	\$0.00	\$53.11
	05/01/2026	\$31.90	\$13.96	\$8.25	\$0.00	\$54.11
	01/01/2027	\$31.90	\$14.46	\$8.25	\$0.00	\$54.61
	05/01/2027	\$32.90	\$14.46	\$8.25	\$0.00	\$55.61
RECLAIMERS <i>OPERATING ENGINEERS LOCAL 4</i>	06/01/2023	\$53.69	\$14.75	\$16.15	\$0.00	\$84.59
	12/01/2023	\$54.93	\$14.75	\$16.15	\$0.00	\$85.83
	06/01/2024	\$56.21	\$14.75	\$16.15	\$0.00	\$87.11
	12/01/2024	\$57.65	\$14.75	\$16.15	\$0.00	\$88.55
	06/01/2025	\$58.93	\$14.75	\$16.15	\$0.00	\$89.83
	12/01/2025	\$60.37	\$14.75	\$16.15	\$0.00	\$91.27
	06/01/2026	\$61.65	\$14.75	\$16.15	\$0.00	\$92.55
	12/01/2026	\$63.09	\$14.75	\$16.15	\$0.00	\$93.99
For apprentice rates see "Apprentice- OPERATING ENGINEERS"						
RIDE-ON MOTORIZED BUGGY OPERATOR <i>LABORERS - ZONE 1</i>	06/01/2023	\$43.83	\$9.40	\$17.82	\$0.00	\$71.05
	12/01/2023	\$45.08	\$9.40	\$17.82	\$0.00	\$72.30
For apprentice rates see "Apprentice- LABORER"						
ROLLER/SPREADER/MULCHING MACHINE <i>OPERATING ENGINEERS LOCAL 4</i>	06/01/2023	\$53.69	\$14.75	\$16.15	\$0.00	\$84.59
	12/01/2023	\$54.93	\$14.75	\$16.15	\$0.00	\$85.83
	06/01/2024	\$56.21	\$14.75	\$16.15	\$0.00	\$87.11
	12/01/2024	\$57.65	\$14.75	\$16.15	\$0.00	\$88.55
	06/01/2025	\$58.93	\$14.75	\$16.15	\$0.00	\$89.83
	12/01/2025	\$60.37	\$14.75	\$16.15	\$0.00	\$91.27
	06/01/2026	\$61.65	\$14.75	\$16.15	\$0.00	\$92.55
	12/01/2026	\$63.09	\$14.75	\$16.15	\$0.00	\$93.99
For apprentice rates see "Apprentice- OPERATING ENGINEERS"						
ROOFER (Inc.Roofing Waterproofing &Roofing Damproofg) <i>ROOFERS LOCAL 33</i>	02/01/2023	\$48.53	\$12.78	\$20.20	\$0.00	\$81.51
	08/01/2023	\$50.03	\$12.78	\$20.20	\$0.00	\$83.01
	02/01/2024	\$51.28	\$12.78	\$20.20	\$0.00	\$84.26
	08/01/2024	\$52.78	\$12.78	\$20.20	\$0.00	\$85.76
	02/01/2025	\$54.03	\$12.78	\$20.20	\$0.00	\$87.01
	08/01/2025	\$55.53	\$12.78	\$20.20	\$0.00	\$88.51
	02/01/2026	\$56.78	\$12.78	\$20.20	\$0.00	\$89.76

Classification

Effective Date Base Wage Health Pension Supplemental Unemployment Total Rate

Apprentice - ROOFER - Local 33

Effective Date - 02/01/2023

Step	percent	Apprentice Base Wage	Health	Pension	Supplemental Unemployment	Total Rate
1	50	\$24.27	\$12.78	\$5.59	\$0.00	\$42.64
2	60	\$29.12	\$12.78	\$20.20	\$0.00	\$62.10
3	65	\$31.54	\$12.78	\$20.20	\$0.00	\$64.52
4	75	\$36.40	\$12.78	\$20.20	\$0.00	\$69.38
5	85	\$41.25	\$12.78	\$20.20	\$0.00	\$74.23

Effective Date - 08/01/2023

Step	percent	Apprentice Base Wage	Health	Pension	Supplemental Unemployment	Total Rate
1	50	\$25.02	\$12.78	\$5.59	\$0.00	\$43.39
2	60	\$30.02	\$12.78	\$20.20	\$0.00	\$63.00
3	65	\$32.52	\$12.78	\$20.20	\$0.00	\$65.50
4	75	\$37.52	\$12.78	\$20.20	\$0.00	\$70.50
5	85	\$42.53	\$12.78	\$20.20	\$0.00	\$75.51

Notes: ** 1:5, 2:6-10, the 1:10; Reroofing: 1:4, then 1:1
 Step 1 is 2000 hrs.; Steps 2-5 are 1000 hrs.
 (Hot Pitch Mechanics' receive \$1.00 hr. above ROOFER)

Apprentice to Journeyworker Ratio:**

ROOFER SLATE / TILE / PRECAST CONCRETE	02/01/2023	\$48.78	\$12.78	\$20.20	\$0.00	\$81.76
ROOFERS LOCAL 33	08/01/2023	\$50.28	\$12.78	\$20.20	\$0.00	\$83.26
	02/01/2024	\$51.53	\$12.78	\$20.20	\$0.00	\$84.51
	08/01/2024	\$53.03	\$12.78	\$20.20	\$0.00	\$86.01
	02/01/2025	\$54.28	\$12.78	\$20.20	\$0.00	\$87.26
	08/01/2025	\$55.78	\$12.78	\$20.20	\$0.00	\$88.76
	02/01/2026	\$57.03	\$12.78	\$20.20	\$0.00	\$90.01

For apprentice rates see "Apprentice- ROOFER"

SHEETMETAL WORKER	02/01/2023	\$55.31	\$14.11	\$26.64	\$2.83	\$98.89
SHEETMETAL WORKERS LOCAL 17 - A	08/01/2023	\$57.01	\$14.11	\$26.64	\$2.83	\$100.59
	02/01/2024	\$58.71	\$14.11	\$26.64	\$2.83	\$102.29
	08/01/2024	\$60.46	\$14.11	\$26.64	\$2.83	\$104.04
	02/01/2025	\$62.21	\$14.11	\$26.64	\$2.83	\$105.79
	08/01/2025	\$64.06	\$14.11	\$26.64	\$2.83	\$107.64
	02/01/2026	\$66.01	\$14.11	\$26.64	\$2.83	\$109.59

Classification

Effective Date Base Wage Health Pension Supplemental Unemployment Total Rate

Apprentice - SHEET METAL WORKER - Local 17-A

Effective Date - 02/01/2023

Step	percent	Apprentice Base Wage	Health	Pension	Supplemental Unemployment	Total Rate
1	42	\$23.23	\$14.11	\$6.13	\$0.00	\$43.47
2	42	\$23.23	\$14.11	\$6.13	\$0.00	\$43.47
3	47	\$26.00	\$14.11	\$11.90	\$1.54	\$53.55
4	47	\$26.00	\$14.11	\$11.90	\$1.54	\$53.55
5	52	\$28.76	\$14.11	\$12.88	\$1.65	\$57.40
6	52	\$28.76	\$14.11	\$13.13	\$1.65	\$57.65
7	60	\$33.19	\$14.11	\$14.54	\$1.83	\$63.67
8	65	\$35.95	\$14.11	\$15.52	\$1.94	\$67.52
9	75	\$41.48	\$14.11	\$17.48	\$2.16	\$75.23
10	85	\$47.01	\$14.11	\$18.94	\$2.36	\$82.42

Effective Date - 08/01/2023

Step	percent	Apprentice Base Wage	Health	Pension	Supplemental Unemployment	Total Rate
1	42	\$23.94	\$14.11	\$6.13	\$0.00	\$44.18
2	42	\$23.94	\$14.11	\$6.13	\$0.00	\$44.18
3	47	\$26.79	\$14.11	\$11.90	\$1.58	\$54.38
4	47	\$26.79	\$14.11	\$11.90	\$1.58	\$54.38
5	52	\$29.65	\$14.11	\$12.88	\$1.70	\$58.34
6	52	\$29.65	\$14.11	\$13.13	\$1.70	\$58.59
7	60	\$34.21	\$14.11	\$14.54	\$1.89	\$64.75
8	65	\$37.06	\$14.11	\$15.52	\$2.00	\$68.69
9	75	\$42.76	\$14.11	\$17.48	\$2.23	\$76.58
10	85	\$48.46	\$14.11	\$18.94	\$2.45	\$83.96

Notes:
Steps are 6 mos.

Apprentice to Journeyworker Ratio:1:4

SPECIALIZED EARTH MOVING EQUIP < 35 TONS <i>TEAMSTERS JOINT COUNCIL NO. 10 ZONE A</i>	12/01/2021	\$37.34	\$13.41	\$16.01	\$0.00	\$66.76
SPECIALIZED EARTH MOVING EQUIP > 35 TONS <i>TEAMSTERS JOINT COUNCIL NO. 10 ZONE A</i>	12/01/2021	\$37.63	\$13.41	\$16.01	\$0.00	\$67.05
SPRINKLER FITTER <i>SPRINKLER FITTERS LOCAL 550 - (Section A) Zone 1</i>	03/01/2023	\$66.20	\$10.90	\$23.20	\$0.00	\$100.30
	10/01/2023	\$67.95	\$10.90	\$23.20	\$0.00	\$102.05
	03/01/2024	\$69.75	\$10.90	\$23.20	\$0.00	\$103.85
	10/01/2024	\$71.55	\$10.90	\$23.20	\$0.00	\$105.65
	03/01/2025	\$73.35	\$10.90	\$23.20	\$0.00	\$107.45

Classification

Effective Date Base Wage Health Pension Supplemental Unemployment Total Rate

Apprentice - SPRINKLER FITTER - Local 550 (Section A) Zone 1

Effective Date - 03/01/2023

Step	percent	Apprentice Base Wage	Health	Pension	Supplemental Unemployment	Total Rate
1	35	\$23.17	\$10.90	\$9.70	\$0.00	\$43.77
2	40	\$26.48	\$10.90	\$9.70	\$0.00	\$47.08
3	45	\$29.79	\$10.90	\$9.70	\$0.00	\$50.39
4	50	\$33.10	\$10.90	\$9.70	\$0.00	\$53.70
5	55	\$36.41	\$10.90	\$9.70	\$0.00	\$57.01
6	60	\$39.72	\$10.90	\$11.20	\$0.00	\$61.82
7	65	\$43.03	\$10.90	\$11.20	\$0.00	\$65.13
8	70	\$46.34	\$10.90	\$11.20	\$0.00	\$68.44
9	75	\$49.65	\$10.90	\$11.20	\$0.00	\$71.75
10	80	\$52.96	\$10.90	\$11.20	\$0.00	\$75.06

Effective Date - 10/01/2023

Step	percent	Apprentice Base Wage	Health	Pension	Supplemental Unemployment	Total Rate
1	35	\$23.78	\$10.90	\$9.70	\$0.00	\$44.38
2	40	\$27.18	\$10.90	\$9.70	\$0.00	\$47.78
3	45	\$30.58	\$10.90	\$9.70	\$0.00	\$51.18
4	50	\$33.98	\$10.90	\$9.70	\$0.00	\$54.58
5	55	\$37.37	\$10.90	\$9.70	\$0.00	\$57.97
6	60	\$40.77	\$10.90	\$11.20	\$0.00	\$62.87
7	65	\$44.17	\$10.90	\$11.20	\$0.00	\$66.27
8	70	\$47.57	\$10.90	\$11.20	\$0.00	\$69.67
9	75	\$50.96	\$10.90	\$11.20	\$0.00	\$73.06
10	80	\$54.36	\$10.90	\$11.20	\$0.00	\$76.46

Notes: Apprentice entered prior 9/30/10:
40/45/50/55/60/65/70/75/80/85
Steps are 850 hours

Apprentice to Journeyworker Ratio:1:3

STEAM BOILER OPERATOR OPERATING ENGINEERS LOCAL 4	06/01/2023	\$53.69	\$14.75	\$16.15	\$0.00	\$84.59
	12/01/2023	\$54.93	\$14.75	\$16.15	\$0.00	\$85.83
	06/01/2024	\$56.21	\$14.75	\$16.15	\$0.00	\$87.11
	12/01/2024	\$57.65	\$14.75	\$16.15	\$0.00	\$88.55
	06/01/2025	\$58.93	\$14.75	\$16.15	\$0.00	\$89.83
	12/01/2025	\$60.37	\$14.75	\$16.15	\$0.00	\$91.27
	06/01/2026	\$61.65	\$14.75	\$16.15	\$0.00	\$92.55
	12/01/2026	\$63.09	\$14.75	\$16.15	\$0.00	\$93.99

For apprentice rates see "Apprentice- OPERATING ENGINEERS"

Classification	Effective Date	Base Wage	Health	Pension	Supplemental Unemployment	Total Rate
TAMPERS, SELF-PROPELLED OR TRACTOR DRAWN <i>OPERATING ENGINEERS LOCAL 4</i>	06/01/2023	\$53.69	\$14.75	\$16.15	\$0.00	\$84.59
	12/01/2023	\$54.93	\$14.75	\$16.15	\$0.00	\$85.83
	06/01/2024	\$56.21	\$14.75	\$16.15	\$0.00	\$87.11
	12/01/2024	\$57.65	\$14.75	\$16.15	\$0.00	\$88.55
	06/01/2025	\$58.93	\$14.75	\$16.15	\$0.00	\$89.83
	12/01/2025	\$60.37	\$14.75	\$16.15	\$0.00	\$91.27
	06/01/2026	\$61.65	\$14.75	\$16.15	\$0.00	\$92.55
	12/01/2026	\$63.09	\$14.75	\$16.15	\$0.00	\$93.99

For apprentice rates see "Apprentice- OPERATING ENGINEERS"

TELECOMMUNICATION TECHNICIAN <i>ELECTRICIANS LOCAL 103</i>	03/01/2023	\$47.38	\$13.00	\$19.63	\$0.00	\$80.01
---	------------	---------	---------	---------	--------	---------

Apprentice - TELECOMMUNICATION TECHNICIAN - Local 103

Effective Date - 03/01/2023

Step	percent	Apprentice Base Wage	Health	Pension	Supplemental Unemployment	Total Rate
1	45	\$21.32	\$13.00	\$0.65	\$0.00	\$34.97
2	45	\$21.32	\$13.00	\$0.65	\$0.00	\$34.97
3	50	\$23.69	\$13.00	\$15.20	\$0.00	\$51.89
4	50	\$23.69	\$13.00	\$15.20	\$0.00	\$51.89
5	55	\$26.06	\$13.00	\$15.58	\$0.00	\$54.64
6	60	\$28.43	\$13.00	\$15.96	\$0.00	\$57.39
7	65	\$30.80	\$13.00	\$16.34	\$0.00	\$60.14
8	70	\$33.17	\$13.00	\$16.73	\$0.00	\$62.90
9	75	\$35.54	\$13.00	\$17.11	\$0.00	\$65.65
10	80	\$37.90	\$13.00	\$17.48	\$0.00	\$68.38

Notes:

Apprentice to Journeyworker Ratio:1:1

TERRAZZO FINISHERS <i>BRICKLAYERS LOCAL 3 - MARBLE & TILE</i>	02/01/2023	\$59.29	\$11.49	\$22.34	\$0.00	\$93.12
	08/01/2023	\$61.34	\$11.49	\$22.34	\$0.00	\$95.17
	02/01/2024	\$62.59	\$11.49	\$22.34	\$0.00	\$96.42
	08/01/2024	\$64.69	\$11.49	\$22.34	\$0.00	\$98.52
	02/01/2025	\$65.99	\$11.49	\$22.34	\$0.00	\$99.82
	08/01/2025	\$68.14	\$11.49	\$22.34	\$0.00	\$101.97
	02/01/2026	\$69.49	\$11.49	\$22.34	\$0.00	\$103.32
	08/01/2026	\$71.69	\$11.49	\$22.34	\$0.00	\$105.52
	02/01/2027	\$73.09	\$11.49	\$22.34	\$0.00	\$106.92

Classification

Effective Date Base Wage Health Pension Supplemental Unemployment Total Rate

Apprentice - TERRAZZO FINISHER - Local 3 Marble & Tile

Effective Date - 02/01/2023

Step	percent	Apprentice Base Wage	Health	Pension	Supplemental Unemployment	Total Rate
1	50	\$29.65	\$11.49	\$22.34	\$0.00	\$63.48
2	60	\$35.57	\$11.49	\$22.34	\$0.00	\$69.40
3	70	\$41.50	\$11.49	\$22.34	\$0.00	\$75.33
4	80	\$47.43	\$11.49	\$22.34	\$0.00	\$81.26
5	90	\$53.36	\$11.49	\$22.34	\$0.00	\$87.19

Effective Date - 08/01/2023

Step	percent	Apprentice Base Wage	Health	Pension	Supplemental Unemployment	Total Rate
1	50	\$30.67	\$11.49	\$22.34	\$0.00	\$64.50
2	60	\$36.80	\$11.49	\$22.34	\$0.00	\$70.63
3	70	\$42.94	\$11.49	\$22.34	\$0.00	\$76.77
4	80	\$49.07	\$11.49	\$22.34	\$0.00	\$82.90
5	90	\$55.21	\$11.49	\$22.34	\$0.00	\$89.04

Notes:

Apprentice to Journeyworker Ratio:1:3

TEST BORING DRILLER <i>LABORERS - FOUNDATION AND MARINE</i>	06/01/2023	\$47.58	\$9.40	\$17.97	\$0.00	\$74.95
	12/01/2023	\$48.83	\$9.40	\$17.97	\$0.00	\$76.20
	06/01/2024	\$50.31	\$9.40	\$17.97	\$0.00	\$77.68
	12/01/2024	\$51.78	\$9.40	\$17.97	\$0.00	\$79.15
	06/01/2025	\$53.28	\$9.40	\$17.97	\$0.00	\$80.65
	12/01/2025	\$54.78	\$9.40	\$17.97	\$0.00	\$82.15
	06/01/2026	\$56.33	\$9.40	\$17.97	\$0.00	\$83.70
	12/01/2026	\$57.83	\$9.40	\$17.97	\$0.00	\$85.20

For apprentice rates see "Apprentice- LABORER"

TEST BORING DRILLER HELPER <i>LABORERS - FOUNDATION AND MARINE</i>	06/01/2023	\$43.70	\$9.40	\$17.97	\$0.00	\$71.07
	12/01/2023	\$44.95	\$9.40	\$17.97	\$0.00	\$72.32
	06/01/2024	\$46.43	\$9.40	\$17.97	\$0.00	\$73.80
	12/01/2024	\$47.90	\$9.40	\$17.97	\$0.00	\$75.27
	06/01/2025	\$49.40	\$9.40	\$17.97	\$0.00	\$76.77
	12/01/2025	\$50.90	\$9.40	\$17.97	\$0.00	\$78.27
	06/01/2026	\$52.45	\$9.40	\$17.97	\$0.00	\$79.82
	12/01/2026	\$53.95	\$9.40	\$17.97	\$0.00	\$81.32

For apprentice rates see "Apprentice- LABORER"

Classification	Effective Date	Base Wage	Health	Pension	Supplemental Unemployment	Total Rate
TEST BORING LABORER <i>LABORERS - FOUNDATION AND MARINE</i>	06/01/2023	\$43.58	\$9.40	\$17.97	\$0.00	\$70.95
	12/01/2023	\$44.83	\$9.40	\$17.97	\$0.00	\$72.20
	06/01/2024	\$46.31	\$9.40	\$17.97	\$0.00	\$73.68
	12/01/2024	\$47.78	\$9.40	\$17.97	\$0.00	\$75.15
	06/01/2025	\$49.28	\$9.40	\$17.97	\$0.00	\$76.65
	12/01/2025	\$50.78	\$9.40	\$17.97	\$0.00	\$78.15
	06/01/2026	\$52.33	\$9.40	\$17.97	\$0.00	\$79.70
	12/01/2026	\$53.83	\$9.40	\$17.97	\$0.00	\$81.20
For apprentice rates see "Apprentice- LABORER"						
TRACTORS/PORTABLE STEAM GENERATORS <i>OPERATING ENGINEERS LOCAL 4</i>	06/01/2023	\$53.69	\$14.75	\$16.15	\$0.00	\$84.59
	12/01/2023	\$54.93	\$14.75	\$16.15	\$0.00	\$85.83
	06/01/2024	\$56.21	\$14.75	\$16.15	\$0.00	\$87.11
	12/01/2024	\$57.65	\$14.75	\$16.15	\$0.00	\$88.55
	06/01/2025	\$58.93	\$14.75	\$16.15	\$0.00	\$89.83
	12/01/2025	\$60.37	\$14.75	\$16.15	\$0.00	\$91.27
	06/01/2026	\$61.65	\$14.75	\$16.15	\$0.00	\$92.55
	12/01/2026	\$63.09	\$14.75	\$16.15	\$0.00	\$93.99
For apprentice rates see "Apprentice- OPERATING ENGINEERS"						
TRAILERS FOR EARTH MOVING EQUIPMENT <i>TEAMSTERS JOINT COUNCIL NO. 10 ZONE A</i>	12/01/2021	\$37.92	\$13.41	\$16.01	\$0.00	\$67.34
TUNNEL WORK - COMPRESSED AIR <i>LABORERS (COMPRESSED AIR)</i>	06/01/2023	\$55.81	\$9.40	\$18.42	\$0.00	\$83.63
	12/01/2023	\$57.06	\$9.40	\$18.42	\$0.00	\$84.88
	06/01/2024	\$58.54	\$9.40	\$18.42	\$0.00	\$86.36
	12/01/2024	\$60.01	\$9.40	\$18.42	\$0.00	\$87.83
	06/01/2025	\$61.51	\$9.40	\$18.42	\$0.00	\$89.33
	12/01/2025	\$63.01	\$9.40	\$18.42	\$0.00	\$90.83
	06/01/2026	\$64.56	\$9.40	\$18.42	\$0.00	\$92.38
	12/01/2026	\$66.06	\$9.40	\$18.42	\$0.00	\$93.88
For apprentice rates see "Apprentice- LABORER"						
TUNNEL WORK - COMPRESSED AIR (HAZ. WASTE) <i>LABORERS (COMPRESSED AIR)</i>	06/01/2023	\$57.81	\$9.40	\$18.42	\$0.00	\$85.63
	12/01/2023	\$59.06	\$9.40	\$18.42	\$0.00	\$86.88
	06/01/2024	\$60.54	\$9.40	\$18.42	\$0.00	\$88.36
	12/01/2024	\$62.01	\$9.40	\$18.42	\$0.00	\$89.83
	06/01/2025	\$63.51	\$9.40	\$18.42	\$0.00	\$91.33
	12/01/2025	\$65.01	\$9.40	\$18.42	\$0.00	\$92.83
	06/01/2026	\$66.56	\$9.40	\$18.42	\$0.00	\$94.38
	12/01/2026	\$68.06	\$9.40	\$18.42	\$0.00	\$95.88
For apprentice rates see "Apprentice- LABORER"						
TUNNEL WORK - FREE AIR <i>LABORERS (FREE AIR TUNNEL)</i>	06/01/2023	\$47.88	\$9.40	\$18.42	\$0.00	\$75.70
	12/01/2023	\$49.13	\$9.40	\$18.42	\$0.00	\$76.95
	06/01/2024	\$50.61	\$9.40	\$18.42	\$0.00	\$78.43
	12/01/2024	\$52.08	\$9.40	\$18.42	\$0.00	\$79.90
	06/01/2025	\$53.58	\$9.40	\$18.42	\$0.00	\$81.40
	12/01/2025	\$55.08	\$9.40	\$18.42	\$0.00	\$82.90
	06/01/2026	\$56.63	\$9.40	\$18.42	\$0.00	\$84.45
	12/01/2026	\$58.13	\$9.40	\$18.42	\$0.00	\$85.95
For apprentice rates see "Apprentice- LABORER"						

Classification	Effective Date	Base Wage	Health	Pension	Supplemental Unemployment	Total Rate
TUNNEL WORK - FREE AIR (HAZ. WASTE) <i>LABORERS (FREE AIR TUNNEL)</i>	06/01/2023	\$49.88	\$9.40	\$18.42	\$0.00	\$77.70
	12/01/2023	\$51.13	\$9.40	\$18.42	\$0.00	\$78.95
	06/01/2024	\$52.61	\$9.40	\$18.42	\$0.00	\$80.43
	12/01/2024	\$54.08	\$9.40	\$18.42	\$0.00	\$81.90
	06/01/2025	\$55.58	\$9.40	\$18.42	\$0.00	\$83.40
	12/01/2025	\$57.08	\$9.40	\$18.42	\$0.00	\$84.90
	06/01/2026	\$58.63	\$9.40	\$18.42	\$0.00	\$86.45
	12/01/2026	\$60.13	\$9.40	\$18.42	\$0.00	\$87.95
For apprentice rates see "Apprentice- LABORER"						
VAC-HAUL <i>TEAMSTERS JOINT COUNCIL NO. 10 ZONE A</i>	12/01/2021	\$37.34	\$13.41	\$16.01	\$0.00	\$66.76
WAGON DRILL OPERATOR <i>LABORERS - ZONE 1</i>	06/01/2023	\$43.83	\$9.40	\$17.82	\$0.00	\$71.05
	12/01/2023	\$45.08	\$9.40	\$17.82	\$0.00	\$72.30
For apprentice rates see "Apprentice- LABORER"						
WAGON DRILL OPERATOR (HEAVY & HIGHWAY) <i>LABORERS - ZONE 1 (HEAVY & HIGHWAY)</i>	06/01/2023	\$43.83	\$9.40	\$17.82	\$0.00	\$71.05
	12/01/2023	\$45.08	\$9.40	\$17.82	\$0.00	\$72.30
	06/01/2024	\$46.56	\$9.40	\$17.82	\$0.00	\$73.78
	12/01/2024	\$48.03	\$9.40	\$17.82	\$0.00	\$75.25
	06/01/2025	\$49.53	\$9.40	\$17.82	\$0.00	\$76.75
	12/01/2025	\$51.03	\$9.40	\$17.82	\$0.00	\$78.25
	06/01/2026	\$52.58	\$9.40	\$17.82	\$0.00	\$79.80
	12/01/2026	\$54.08	\$9.40	\$17.82	\$0.00	\$81.30
For apprentice rates see "Apprentice- LABORER (Heavy and Highway)"						
WASTE WATER PUMP OPERATOR <i>OPERATING ENGINEERS LOCAL 4</i>	06/01/2023	\$54.28	\$14.75	\$16.15	\$0.00	\$85.18
	12/01/2023	\$55.53	\$14.75	\$16.15	\$0.00	\$86.43
	06/01/2024	\$56.83	\$14.75	\$16.15	\$0.00	\$87.73
	12/01/2024	\$58.28	\$14.75	\$16.15	\$0.00	\$89.18
	06/01/2025	\$59.58	\$14.75	\$16.15	\$0.00	\$90.48
	12/01/2025	\$61.03	\$14.75	\$16.15	\$0.00	\$91.93
	06/01/2026	\$62.33	\$14.75	\$16.15	\$0.00	\$93.23
	12/01/2026	\$63.78	\$14.75	\$16.15	\$0.00	\$94.68
For apprentice rates see "Apprentice- OPERATING ENGINEERS"						
WATER METER INSTALLER <i>PLUMBERS & GASFITTERS LOCAL 12</i>	02/26/2023	\$64.69	\$14.07	\$18.86	\$0.00	\$97.62
	09/03/2023	\$66.44	\$14.07	\$18.86	\$0.00	\$99.37
	03/03/2024	\$68.24	\$14.07	\$18.86	\$0.00	\$101.17
	09/01/2024	\$70.04	\$14.07	\$18.86	\$0.00	\$102.97
	03/02/2025	\$71.84	\$14.07	\$18.86	\$0.00	\$104.77
	For apprentice rates see "Apprentice- PLUMBER/PIPEFITTER" or "PLUMBER/GASFITTER"					
Outside Electrical - East						
CABLE TECHNICIAN (Power Zone) <i>OUTSIDE ELECTRICAL WORKERS - EAST LOCAL 104</i>	08/30/2020	\$29.67	\$9.25	\$1.89	\$0.00	\$40.81
For apprentice rates see "Apprentice- LINEMAN"						
CABLEMAN (Underground Ducts & Cables) <i>OUTSIDE ELECTRICAL WORKERS - EAST LOCAL 104</i>	08/30/2020	\$42.03	\$9.25	\$10.27	\$0.00	\$61.55
For apprentice rates see "Apprentice- LINEMAN"						
DRIVER / GROUNDMAN CDL <i>OUTSIDE ELECTRICAL WORKERS - EAST LOCAL 104</i>	08/30/2020	\$34.62	\$9.25	\$10.07	\$0.00	\$53.94
For apprentice rates see "Apprentice- LINEMAN"						

Classification	Effective Date	Base Wage	Health	Pension	Supplemental Unemployment	Total Rate
DRIVER / GROUNDMAN -Inexperienced (<2000 Hrs) <i>OUTSIDE ELECTRICAL WORKERS - EAST LOCAL 104</i>	08/30/2020	\$27.20	\$9.25	\$1.82	\$0.00	\$38.27
For apprentice rates see "Apprentice- LINEMAN"						
EQUIPMENT OPERATOR (Class A CDL) <i>OUTSIDE ELECTRICAL WORKERS - EAST LOCAL 104</i>	08/30/2020	\$42.03	\$9.25	\$14.35	\$0.00	\$65.63
For apprentice rates see "Apprentice- LINEMAN"						
EQUIPMENT OPERATOR (Class B CDL) <i>OUTSIDE ELECTRICAL WORKERS - EAST LOCAL 104</i>	08/30/2020	\$37.09	\$9.25	\$10.87	\$0.00	\$57.21
For apprentice rates see "Apprentice- LINEMAN"						
GROUNDMAN <i>OUTSIDE ELECTRICAL WORKERS - EAST LOCAL 104</i>	08/30/2020	\$27.20	\$9.25	\$1.82	\$0.00	\$38.27
For apprentice rates see "Apprentice- LINEMAN"						
GROUNDMAN -Inexperienced (<2000 Hrs.) <i>OUTSIDE ELECTRICAL WORKERS - EAST LOCAL 104</i>	08/30/2020	\$22.25	\$9.25	\$1.82	\$0.00	\$33.32
For apprentice rates see "Apprentice- LINEMAN"						
JOURNEYMAN LINEMAN <i>OUTSIDE ELECTRICAL WORKERS - EAST LOCAL 104</i>	08/30/2020	\$49.45	\$9.25	\$17.48	\$0.00	\$76.18

Apprentice - LINEMAN (Outside Electrical) - East Local 104

Effective Date - 08/30/2020

Step	percent	Apprentice Base Wage	Health	Pension	Supplemental Unemployment	Total Rate
1	60	\$29.67	\$9.25	\$3.39	\$0.00	\$42.31
2	65	\$32.14	\$9.25	\$3.46	\$0.00	\$44.85
3	70	\$34.62	\$9.25	\$3.54	\$0.00	\$47.41
4	75	\$37.09	\$9.25	\$5.11	\$0.00	\$51.45
5	80	\$39.56	\$9.25	\$5.19	\$0.00	\$54.00
6	85	\$42.03	\$9.25	\$5.26	\$0.00	\$56.54
7	90	\$44.51	\$9.25	\$7.34	\$0.00	\$61.10

Notes:

Apprentice to Journeyworker Ratio:1:2

TELEDATA CABLE SPLICER <i>OUTSIDE ELECTRICAL WORKERS - EAST LOCAL 104</i>	02/04/2019	\$30.73	\$4.70	\$3.17	\$0.00	\$38.60
TELEDATA LINEMAN/EQUIPMENT OPERATOR <i>OUTSIDE ELECTRICAL WORKERS - EAST LOCAL 104</i>	02/04/2019	\$28.93	\$4.70	\$3.14	\$0.00	\$36.77
TELEDATA WIREMAN/INSTALLER/TECHNICIAN <i>OUTSIDE ELECTRICAL WORKERS - EAST LOCAL 104</i>	02/04/2019	\$28.93	\$4.70	\$3.14	\$0.00	\$36.77

Additional Apprentices Information:

Minimum wage rates for apprentices employed on public works projects are listed above as a percentage of the pre-determined hourly wage rate established by the Commissioner under the provisions of the M.G.L. c. 149, ss. 26-27D. Apprentices ratios are established by the Division of Apprenticeship Training pursuant to M.G.L. c. 23, ss. 11E-11L.

All apprentices must be registered with the Division of Apprenticeship Training in accordance with M.G.L. c. 23, ss. 11E-11L.

All steps are six months (1000 hours.)

Ratios are expressed in allowable number of apprentices to journeymen or fraction thereof, unless otherwise specified.

** Multiple ratios are listed in the comment field.

*** APP to JM; 1:1, 2:2, 2:3, 3:4, 4:4, 4:5, 4:6, 5:7, 6:7, 6:8, 6:9, 7:10, 8:10, 8:11, 8:12, 9:13, 10:13, 10:14, etc.

**** APP to JM; 1:1, 1:2, 2:3, 2:4, 3:5, 4:6, 4:7, 5:8, 6:9, 6:10, 7:11, 8:12, 8:13, 9:14, 10:15, 10:16, etc.

"ATTACHMENT B"
[Specifications]

SECTION ONE: Generator Specifications

1. **Diesel Generator** – rated 130KW, standby power, 120/208 volt, 60 hertz, 1800 rpm, three phase, 0.8 Pf. Or equivalent.
2. Generator to come with a 10'0" stack or equivalent.
3. EPA Certified for Stationary Emergency Application
4. Mounted Circuit Breaker.
5. Double walled, with leak detection based mounted fuel tank. 48 hour rated at full load.
6. Weatherproof sound attenuated enclosure.
7. Operation and maintenance manuals.
8. **Automatic Transfer Switch**- 400 AMP, 120/208V, 3 Phase 4W automatic transfer switch outdoor rated in 3R NEMA enclosure
9. Transfer Switch Owner's Manual.
10. **Integral Load Bank** – 60KW minimum, 120/208V integral Load Bank. Or equivalent.

SECTION TWO: Construction and Installation

2.0 The contractor will be responsible for the delivery and installation of the generator. The work will include trench digging, utility disconnection and reconnection, applying for utility and building permits, coordinating work with applicable utility companies, removal and appropriate disposal of debris per local, state and federal guidelines. Contractor is to take note of project specifications as attached to this IFB. Prepared by Nitsch Engineering, INC and Garcia, Galuska, Desousa, Inc

1. Contractor shall deliver and install the generator.
2. Contractor shall remove any and all debris associated with the work per all applicable local, state, and federal regulations.
3. Contractor shall apply for all permits necessary for the installation and construction work.
4. Contractor shall remove and replace concrete sidewalk.
5. Contractor shall remove and restore landscape area to existing condition.
6. Contractor shall remove and restore all paved areas to existing condition.
7. Contractor shall connect to existing pull box as shown in project specifications.
8. Contractor shall remove and reset curb.
9. Contractor shall conduct electrical work which will require some construction work at the Town Hall Building in order to connect to existing electrical room located in the Council on Aging on the first floor or basement floor of the building.
10. Please note a concrete pad will be poured for this project upon award and vendor submittal of generator specifications to the Town.
11. Please note that this is not a comprehensive list of all construction work that will take place. Attention is directed to the project specifications as attached to this IFB.

DEDHAM TOWN HALL EMERGENCY GENERATOR

450 WASHINGTON STREET

DEDHAM, MA 02026

MARCH 25, 2022

CIVIL ENGINEER

NITSCH ENGINEERING, INC.
2 CENTER PLAZA, SUITE 430
BOSTON, MA 02180
P: 617-338-0063
F: 617-338-6472

ELECTRICAL ENGINEER

GARCIA GALUSKA DESOUSA, INC.
370 FAUNCE CORNER ROAD
DARTMOUTH, MA 01747
P: 508-998-5700
F: 508-998-0883

DRAWING INDEX

C1.00	SITE UTILITY PLAN
C2.00	SITE DETAILS
ED1.00	ELECTRICAL DEMOLITION SITE PLAN
ES1.00	ELECTRICAL SITE PLAN
EP0.01	ELECTRICAL ONE-LINE RISER & DETAILS

14 13 12 11 10 9 8 7 6 5 4 3 2 1

L
K
J
H
G
F
E
D
C
B
A

Nitsch Engineering
 www.nitsch.com
 2 Center Plaza, Suite 430
 Boston, MA 02108
 T: (617) 338-0063
 F: (617) 338-6472

Project No. 16-0746

**DEDHAM TOWN HALL
 EMERGENCY GENERATOR**
 450 WASHINGTON STREET
 DEDHAM, MA 02026

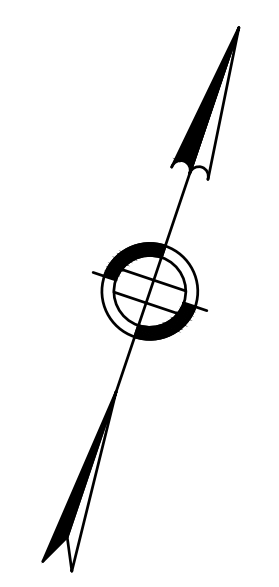
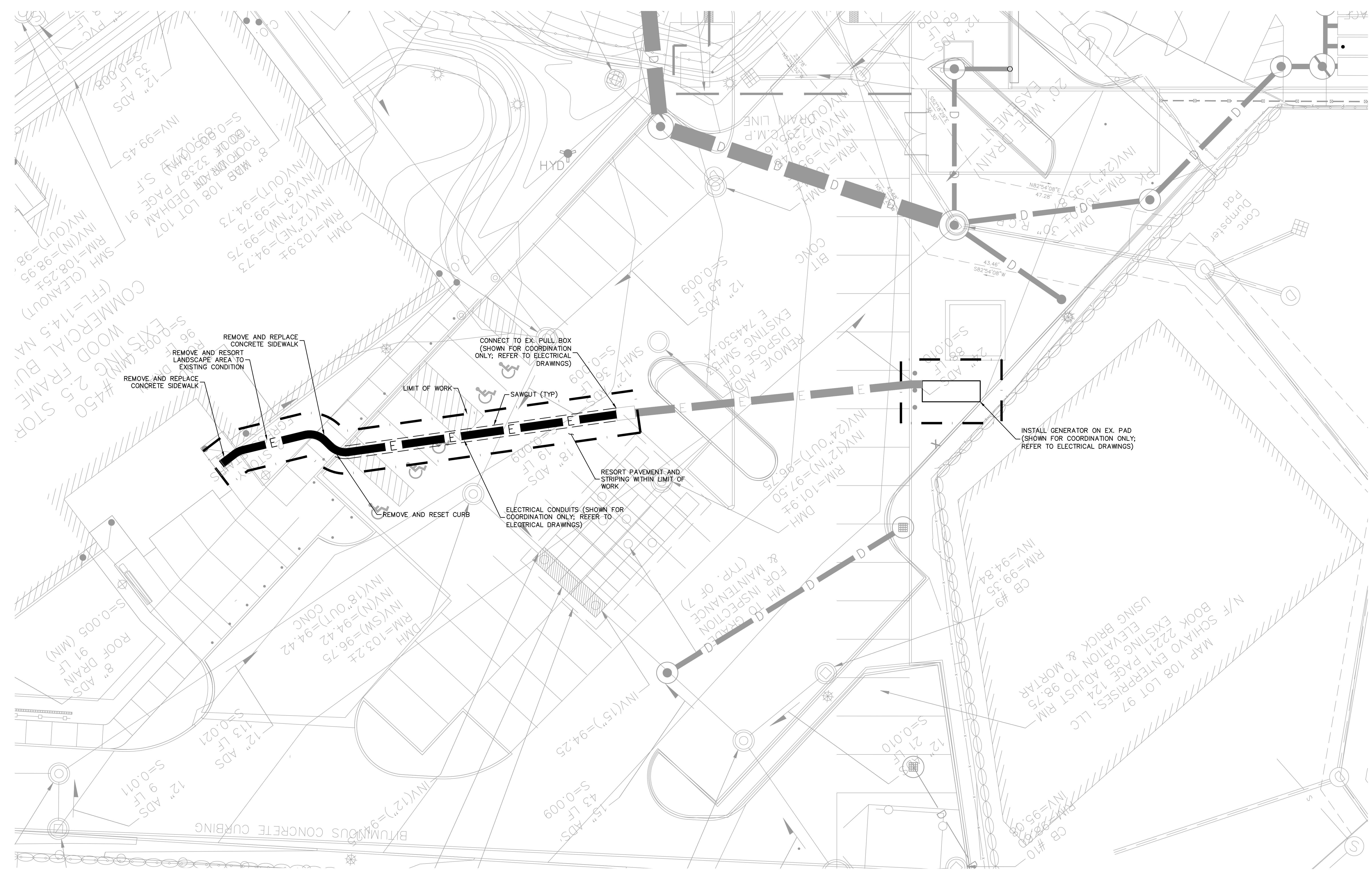

ABBREVIATIONS

- AB ACCESS BASIN
- AD AREA DRAIN
- BC BOTTOM CURB
- CB CATCH BASIN
- CI CAST IRON
- CO CLEANOUT
- COP CENTER OF PIPE
- CP CARRIER PIPE
- CPP CORRUGATED POLYETHYLENE PIPE
- DI DUCTILE IRON PIPE CEMENT LINED
- DMH DRAIN MANHOLE
- EHH ELECTRIC HANDHOLE
- EMH ELECTRIC MANHOLE
- FD FOUNDATION DRAIN
- FFE FINISHED FLOOR ELEVATION
- HYD FIRE HYDRANT
- INV INVERT ELEVATION
- LF LINEAR FEET
- LW LAB WASTE
- M&M MEET AND MATCH
- OCS OUTLET CONTROL STRUCTURE
- PD PERIMETER DRAIN
- PERF PERFORATED
- P&M PROTECT AND MAINTAIN
- PVC POLYVINYL CHLORIDE PIPE
- RD ROOF DRAIN
- RIM RIM ELEVATION
- R&D REMOVE AND DISPOSE
- R&R REMOVE AND RESTORE
- SMH SEWER MANHOLE
- SS SEWER SERVICE
- TC TOP OF CURB
- TOC TRANSITIONAL GRANITE CURB
- THH TELECOM HANDHOLE
- TMH TELECOM MANHOLE
- TOP TOP OF PIPE
- TOD TOP OF DUCT BANK
- TYP TYPICAL
- UD UNDERDRAIN
- USD UNDERSLAB DRAIN
- VGC VERTICAL GRANITE CURB
- WQI WATER QUALITY INLET
- WQS WATER QUALITY STRUCTURE
- WV WATER VALVE

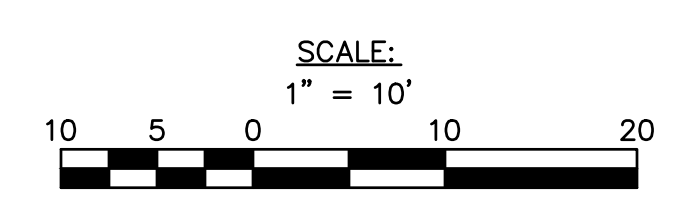

PROPOSED LEGEND

—E— ELECTRIC DUCTBANK

PERMIT SET

REVISION:	Date:

DATE: 03/25/2022 SCALE: 1"=10'

SITE UTILITY PLAN

SHEET # **C-1.00**

14 13 12 11 10 9 8 7 6 5 4 3 2 1

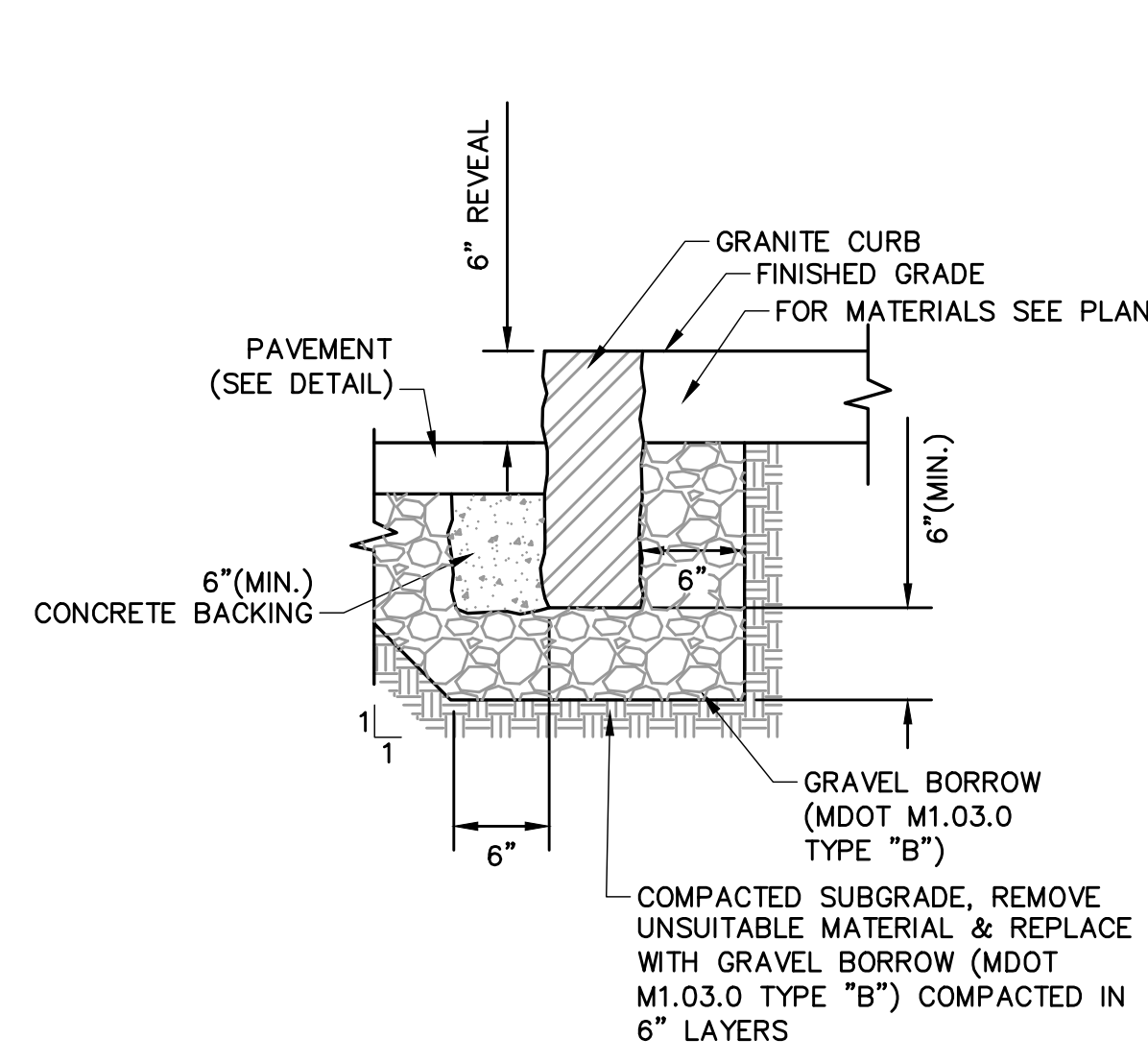

VERTICAL GRANITE CURB SETTING DETAIL
NOT TO SCALE

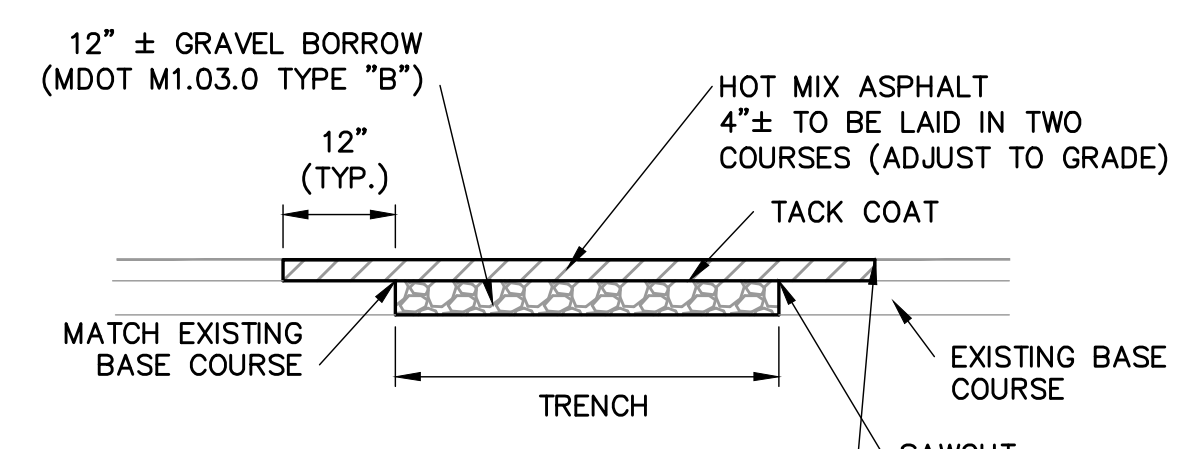

PAVEMENT RESTORATION OVER TRENCH DETAIL
NOT TO SCALE

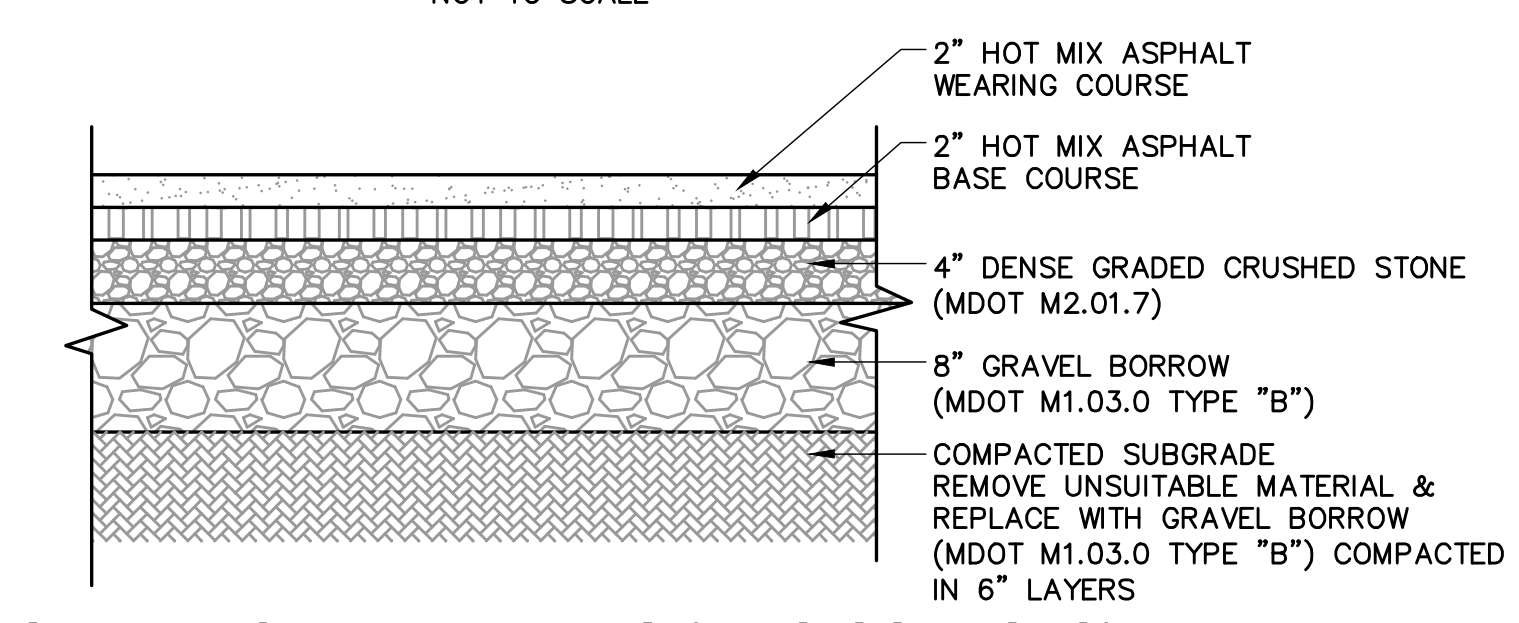

HOT MIX ASPHALT PAVING (TWO COURSES) DETAIL
NOT TO SCALE

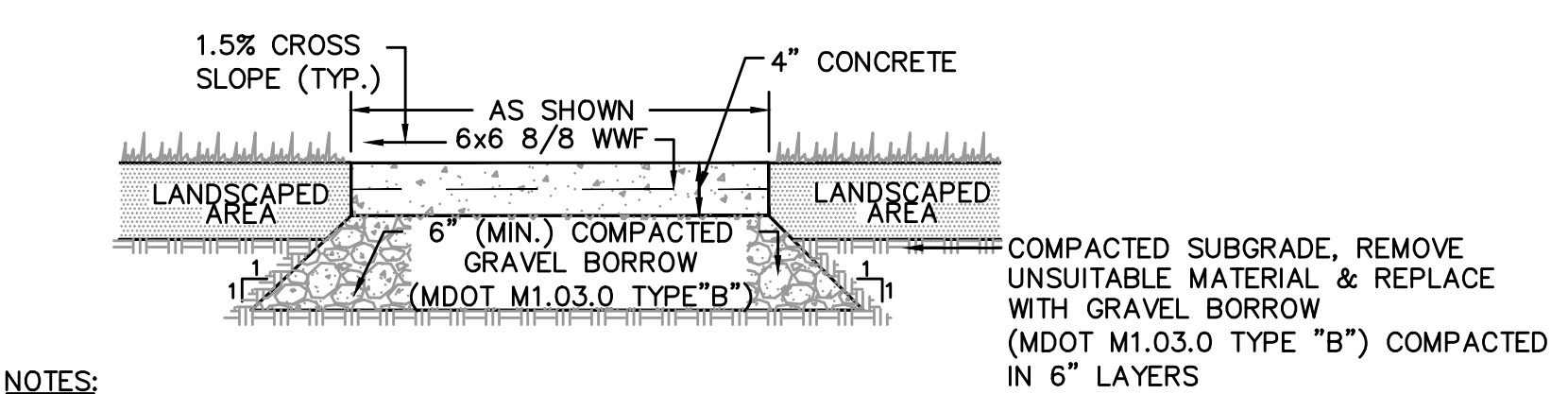

REINFORCED CONCRETE WALKWAY DETAIL
NOT TO SCALE

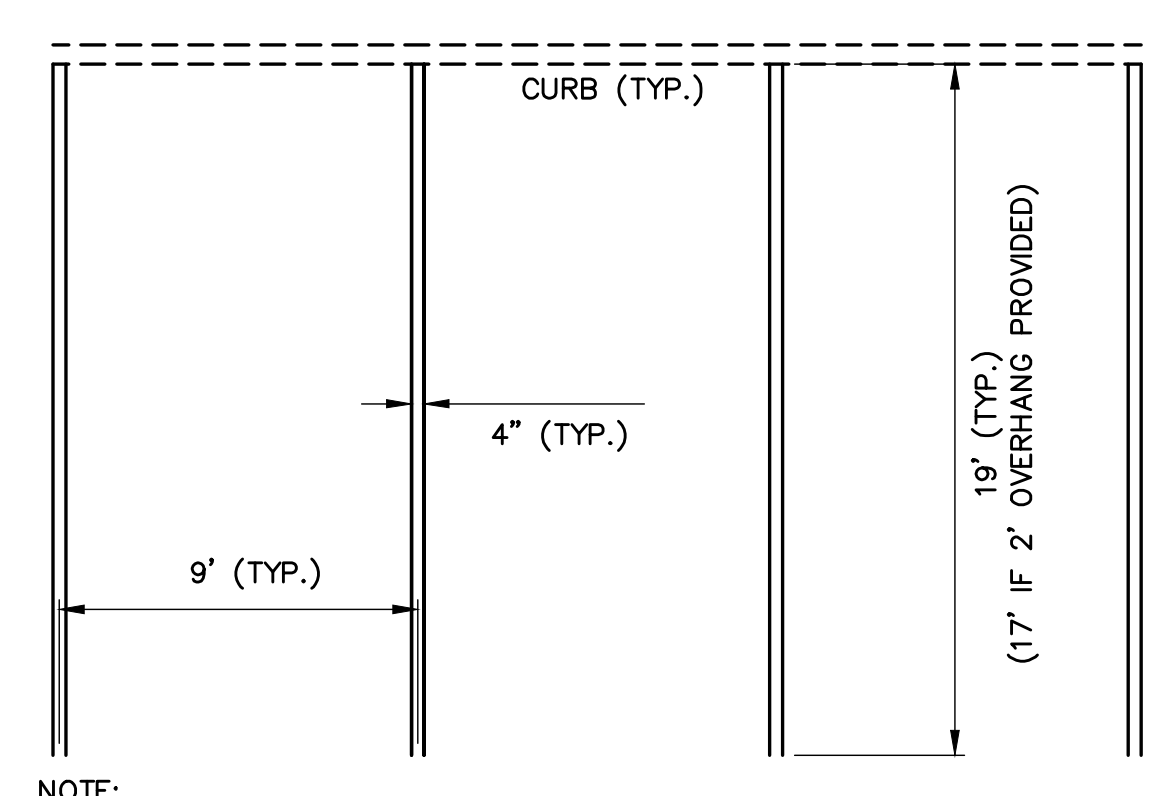

TYPICAL PARKING STRIPING DETAIL
NOT TO SCALE

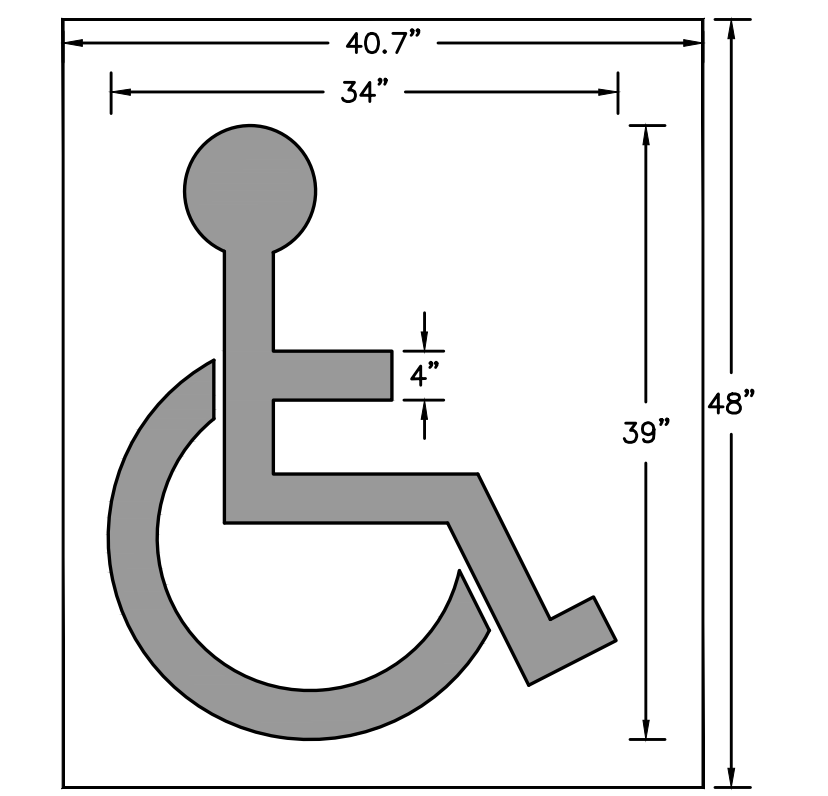

ACCESSIBLE PARKING STENCIL DETAIL
NOT TO SCALE

- NOTES:**
- CONTROL JOINTS 5' O.C. UNLESS SHOWN OTHERWISE (8' MAX).
 - EDGES OF PAVEMENT AND JOINTS IN CONCRETE SHALL BE SAWCUT TO A DEPTH EQUAL TO AT LEAST 1/4 OF THE CONCRETE THICKNESS OR 1 INCH WHICHEVER IS GREATER.
 - SAWCUTTING SHALL OCCUR 4-12 HOURS AFTER FINISHING WITH A WET-CUT SAW OR 1-4 HOURS WITH A EARLY ENTRY DRY-CUT SAW (ONCE JOINT RAVELING NO LONGER OCCURS)

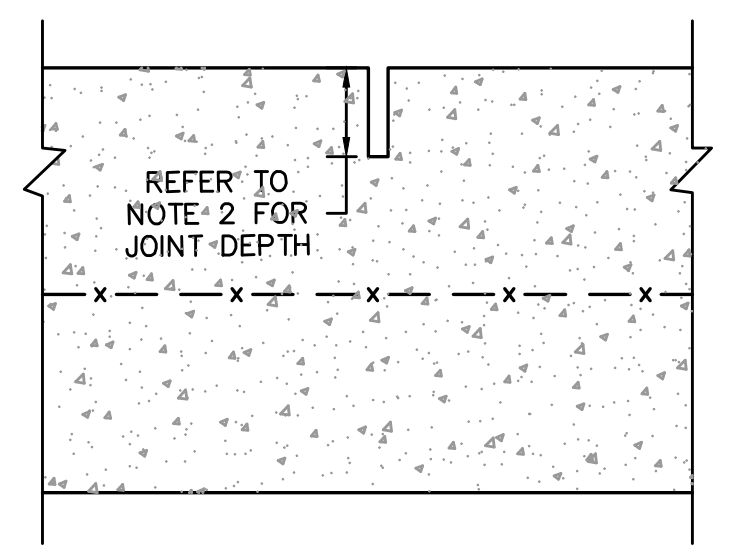

SAWCUT CONTROL JOINT DETAIL
NOT TO SCALE

- NOTES:**
- DOWEL IS TYPICAL AT ALL EXPANSION JOINTS EXCEPT AGAINST VERTICAL WALLS AND CURBS.
 - EXPANSION JOINTS 20'-0" O.C. UNLESS OTHERWISE SHOWN.
 - SAWCUT EDGES AND JOINTS ALL PANELS.

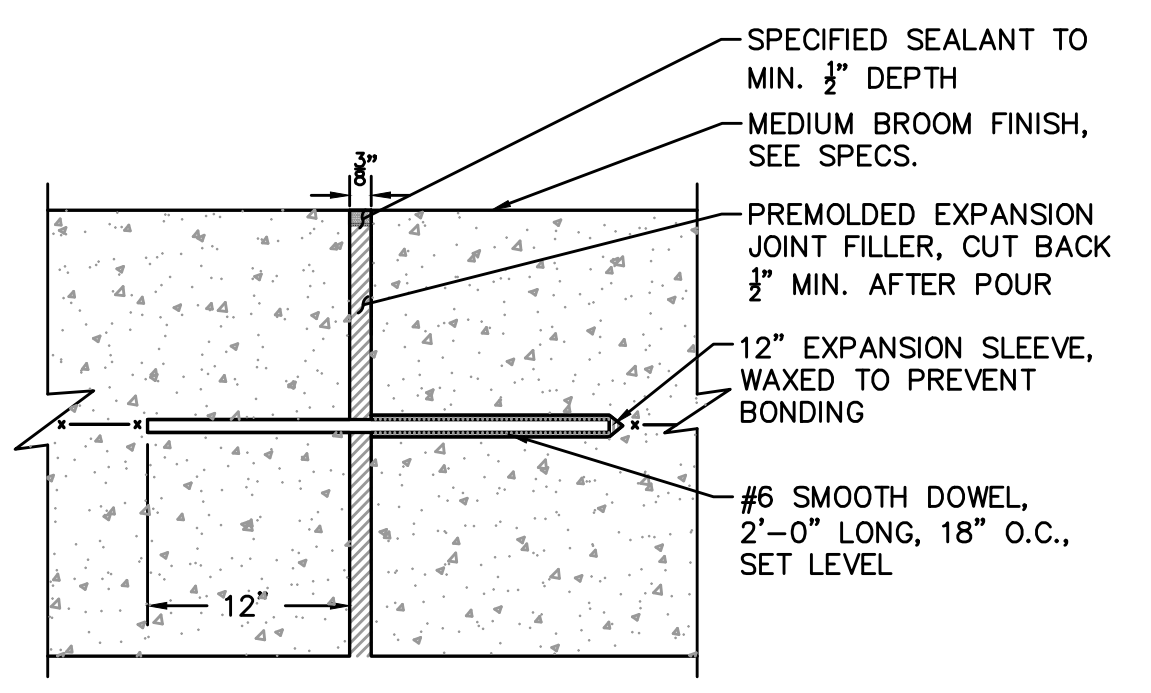

SAWCUT EXPANSION JOINT DETAIL
NOT TO SCALE

GENERAL NOTES:

- TOPOGRAPHIC DATA, PROPERTY LINE INFORMATION, AND EXISTING SITE FEATURES WERE OBTAINED FROM A PLAN ENTITLED "EXISTING CONDITIONS", PREPARED BY SPATIAL DATA & DESIGN, DATED FEBRUARY 24, 2017 AND LAST REVISED MARCH 09, 2017.
- FLOODPLAIN INFORMATION WAS OBTAINED FROM THE FLOOD INSURANCE RATE MAP (FIRM) COMMUNITY PANEL NO. 250210 0181E. THE SITE IS IN ZONE X (AREAS DETERMINED TO BE OUTSIDE THE 0.2% ANNUAL CHANCE FLOODPLAIN).
- THE CONTRACTOR SHALL COMPLY WITH MASSACHUSETTS GENERAL LAWS CHAPTER 82, SECTION 40, AS AMENDED, WHICH STATES THAT NO ONE MAY EXCAVATE IN THE COMMONWEALTH OF MASSACHUSETTS EXCEPT IN AN EMERGENCY WITHOUT 72 HOURS NOTICE, EXCLUSIVE OF SATURDAYS, SUNDAYS, AND LEGAL HOLIDAYS, TO NATURAL GAS PIPELINE COMPANIES, AND MUNICIPAL UTILITY DEPARTMENTS THAT SUPPLY GAS, ELECTRICITY, TELEPHONE, OR CABLE TELEVISION SERVICE IN OR TO THE CITY OR TOWN WHERE THE EXCAVATION IS TO BE MADE. THE CONTRACTOR SHALL CALL "DIG SAFE" AT 1-888-DIG-SAFE.
- THE CONTRACTOR SHALL COMPLY WITH MASSACHUSETTS GENERAL LAWS CHAPTER 82A, ALSO REFERRED TO AS JACKIE'S LAW, AS DETAILED IN SECTION 520 CMR 14.00 OF THE CODE OF MASSACHUSETTS REGULATIONS.
- THE CONTRACTOR SHALL COMPLY WITH ALL APPLICABLE FEDERAL, STATE, AND LOCAL LAWS, RULES, REGULATIONS AND SAFETY CODES IN THE CONSTRUCTION OF ALL IMPROVEMENTS.
- THE LOCATIONS AND ELEVATIONS OF ALL EXISTING UTILITIES ARE APPROXIMATE AND ALL UTILITIES MAY NOT BE SHOWN. PRESENCE AND LOCATIONS OF ALL UTILITIES WITHIN THE LIMIT OF WORK MUST BE DETERMINED BY THE CONTRACTOR PRIOR TO COMMENCEMENT OF CONSTRUCTION ACTIVITY. THE CONTRACTOR SHALL BE RESPONSIBLE FOR IDENTIFYING AND CONTACTING THE CONTROLLING AUTHORITIES AND/OR UTILITY COMPANIES RELATIVE TO THE LOCATIONS AND ELEVATIONS OF THEIR LINES. THE CONTRACTOR SHALL KEEP A RECORD OF ANY DISCREPANCIES OR CHANGES IN THE LOCATIONS OF ANY UTILITIES SHOWN OR ENCOUNTERED DURING CONSTRUCTION. ANY DISCREPANCIES SHALL BE REPORTED TO THE OWNER AND NITSCHE ENGINEERING. ANY DAMAGE RESULTING FROM THE FAILURE OF THE CONTRACTOR TO MAKE THESE DETERMINATIONS AND CONTACTS SHALL BE BORNE BY THE CONTRACTOR.
- THE CONTRACTOR SHALL, THROUGHOUT CONSTRUCTION, TAKE ADEQUATE PRECAUTIONS TO PROTECT ALL WALKS, GRADING, SIDEWALKS AND SITE DETAILS OUTSIDE OF THE LIMIT OF WORK AS DEFINED ON THE DRAWINGS AND SHALL REPAIR AND REPLACE OR OTHERWISE MAKE GOOD AS DIRECTED BY THE ENGINEER OR OWNER'S DESIGNATED REPRESENTATIVE ANY SUCH OR OTHER DAMAGE SO CAUSED.
- THE CONTRACTOR SHALL BE SOLELY RESPONSIBLE FOR JOB SITE SAFETY AND ALL CONSTRUCTION MEANS AND METHODS.
- PRIOR TO BEGINNING CONSTRUCTION, THE CONTRACTOR SHALL BECOME FAMILIAR WITH THE SITE AND CONSTRUCTION DOCUMENTS TO DEVELOP A THOROUGH UNDERSTANDING OF THE PROJECT, INCLUDING ANY SPECIAL CONDITIONS AND CONSTRAINTS.
- IT IS THE CONTRACTOR'S RESPONSIBILITY TO BECOME FAMILIAR WITH THE PROJECT SITE AND TO VERIFY ALL CONDITIONS IN THE FIELD AND REPORT DISCREPANCIES BETWEEN PLANS AND ACTUAL CONDITIONS TO THE OWNER OR OWNER'S REPRESENTATION IMMEDIATELY.
- THE CONTRACTOR SHALL CONDUCT ALL NECESSARY CONSTRUCTION NOTIFICATIONS AND APPLY FOR AND OBTAIN ALL NECESSARY CONSTRUCTION PERMITS.
- THE CONTRACTOR IS SOLELY RESPONSIBLE FOR THE ESTABLISHMENT AND USE OF ALL VERTICAL AND HORIZONTAL CONSTRUCTION CONTROLS.
- ELEVATIONS REFER TO NORTH AMERICAN VERTICAL DATUM OF 1988 (NAVD 88).
- FOR SOIL INFORMATION REFER TO GEOTECHNICAL REPORT.
- ALL PROPOSED TOP OF CURB ELEVATIONS ARE SIX INCHES (6") ABOVE BOTTOM OF CURB ELEVATIONS UNLESS OTHERWISE NOTED. ALL PROPOSED TOP OF CAPE COD BERM ELEVATIONS ARE FOUR INCHES (4") ABOVE BOTTOM OF CURB ELEVATION UNLESS OTHERWISE NOTED.
- THE CONTRACTOR SHALL BLEND NEW GRADING SMOOTHLY INTO EXISTING GRADING AT LIMITS OF GRADING.
- WHERE NEW PAVING MEETS EXISTING PAVING, MEET LINE AND GRADE OF EXISTING PAVING WITH SMOOTH TRANSITION BETWEEN EXISTING AND NEW SURFACES.
- THE CONTRACTOR SHALL VERIFY EXISTING GRADES IN THE FIELD AND REPORT ANY DISCREPANCIES IMMEDIATELY TO THE ARCHITECT OR OWNER'S REPRESENTATIVE PRIOR TO STARTING WORK.
- ANY AREAS OUTSIDE OF THE LIMIT OF WORK THAT ARE DISTURBED SHALL BE RESTORED BY THE CONTRACTOR TO THE PRE-CONSTRUCTION CONDITION/GRADE AT NO COST TO THE OWNER.
- EXCAVATION REQUIRED WITHIN PROXIMITY OF EXISTING UTILITY LINES SHALL BE DONE BY HAND. CONTRACTOR SHALL REPAIR ANY DAMAGE TO EXISTING UTILITY LINES OR STRUCTURES INCURRED DURING CONSTRUCTION OPERATIONS AT NO ADDITIONAL COST TO COMMONWEALTH/OWNER.
- ALL PEDESTRIAN RAMPS SHALL BE ADA COMPLIANT.

UTILITY NOTES:

- ALL UTILITY CONNECTIONS ARE SUBJECT TO THE APPROVAL OF, AND GRANTING OF PERMITS BY, THE LOCAL MUNICIPALITY IT SHALL BE THE SOLE RESPONSIBILITY OF THE CONTRACTOR TO OBTAIN ALL PERMITS AND APPROVALS RELATED TO UTILITY WORK PRIOR TO COMMENCEMENT OF CONSTRUCTION.
- THE CONTRACTOR SHALL BE SOLELY RESPONSIBLE FOR OBTAINING ALL PERMISSIONS FOR, AND FOR CONDUCTING ALL PREPARATIONS RELATED TO, WORK AFFECTING ANY UTILITIES WITHIN THE JURISDICTION OF ANY NON-MUNICIPAL UTILITY COMPANY, INCLUDING BUT NOT LIMITED TO ELECTRIC, TELEPHONE, AND/OR GAS. THE CONTRACTOR SHALL NOTIFY ALL APPROPRIATE AGENCIES, DEPARTMENTS, AND UTILITY COMPANIES, IN WRITING, AT LEAST 7 DAYS (OR PER UTILITY COMPANY REQUIREMENT) AND NOT MORE THAN 30 DAYS PRIOR TO ANY CONSTRUCTION.
- THE CONTRACTOR SHALL MAINTAIN UTILITIES SERVING BUILDINGS AND FACILITIES WITHIN OR OUTSIDE THE PROJECT LIMIT UNLESS THE INTERRUPTION OF SERVICE IS COORDINATED WITH THE OWNER.
- ALL ON SITE UTILITIES SHALL BE INSTALLED UNDERGROUND UNLESS OTHERWISE NOTED.
- ALL EXISTING AND PROPOSED MANHOLE FRAMES, COVERS, VALVES, CLEANOUTS, ETC. SHALL BE RAISED TO FINISHED GRADE PRIOR TO FINAL PAVING CONSTRUCTION.

Nitsch Engineering
www.nitscheng.com
2 Center Plaza, Suite 430
Boston, MA 02108
T: (617) 338-0063
F: (617) 338-6472

Project No. **16-0746**

**DEDHAM TOWN HALL
EMERGENCY GENERATOR**
450 WASHINGTON STREET
DEDHAM, MA 02026

COPYRIGHT © 2017 by Nitsch & Partners, Inc. All rights reserved. This document is the property of Nitsch & Partners, Inc. and is not to be reproduced, stored in a retrieval system, or transmitted in any form or by any means, electronic, mechanical, photocopying, recording, or by any information storage and retrieval system, without the prior written permission of Nitsch & Partners, Inc.

PERMIT SET

REVISION:	Date:

DATE: 03/25/2022 SCALE: AS SHOWN

SHEET TITLE:
SITE DETAILS

SHEET #:
C-2.00

- ELECTRICAL SITE NOTES:**
- DO NOT RUN ANY UNDERGROUND RACEWAYS WITHIN PLANTING AREAS OR LEACHING FIELDS. REFER TO DRAWINGS FOR LOCATIONS. COORDINATE ROUTING WITH LANDSCAPE ARCHITECT.
 - REFER TO CIVIL DRAWINGS FOR EXACT ROUTING OF UTILITIES. REFER TO LANDSCAPE DRAWINGS FOR EXACT LOCATION OF ALL SITE FIXTURES.
 - REMOVE ALL EXISTING SITE ELECTRICS WHEN NO LONGER REQUIRED. ELECTRICAL CONTRACTOR SHALL COORDINATE WITH LOCAL UTILITY COMPANIES FOR DISCONNECTION AND REMOVAL OF EXISTING SITE UTILITIES.
 - ALL SITE WIRING SHALL BE MINIMUM 4/8 & 1/8" OGS - 1" C UNLESS SHOWN OTHERWISE.
 - GENERATOR EMISSIONS EXHAUST SHALL MAINTAIN 25 FEET CLEARANCE FROM ANY OPERABLE WINDOWS OR INTAKE LOUVERS. COMPLY WITH ALL FEDERAL EPA AND STATE DEP REQUIREMENTS.

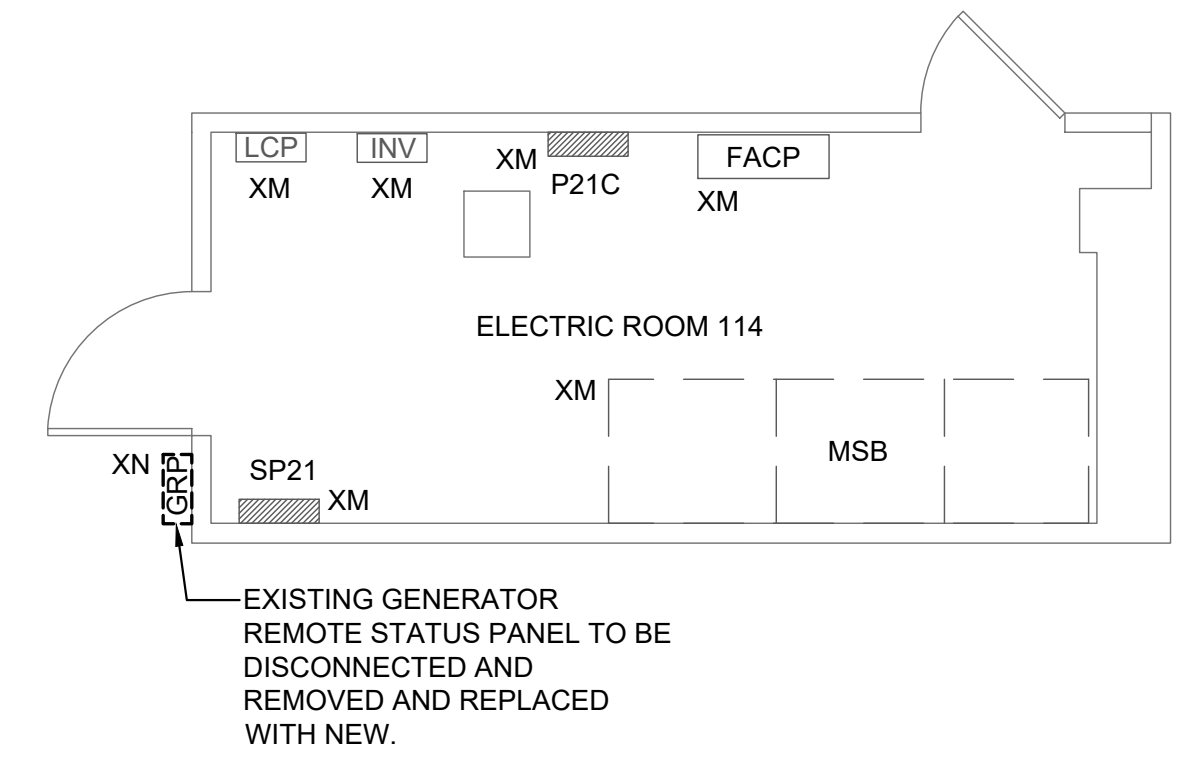
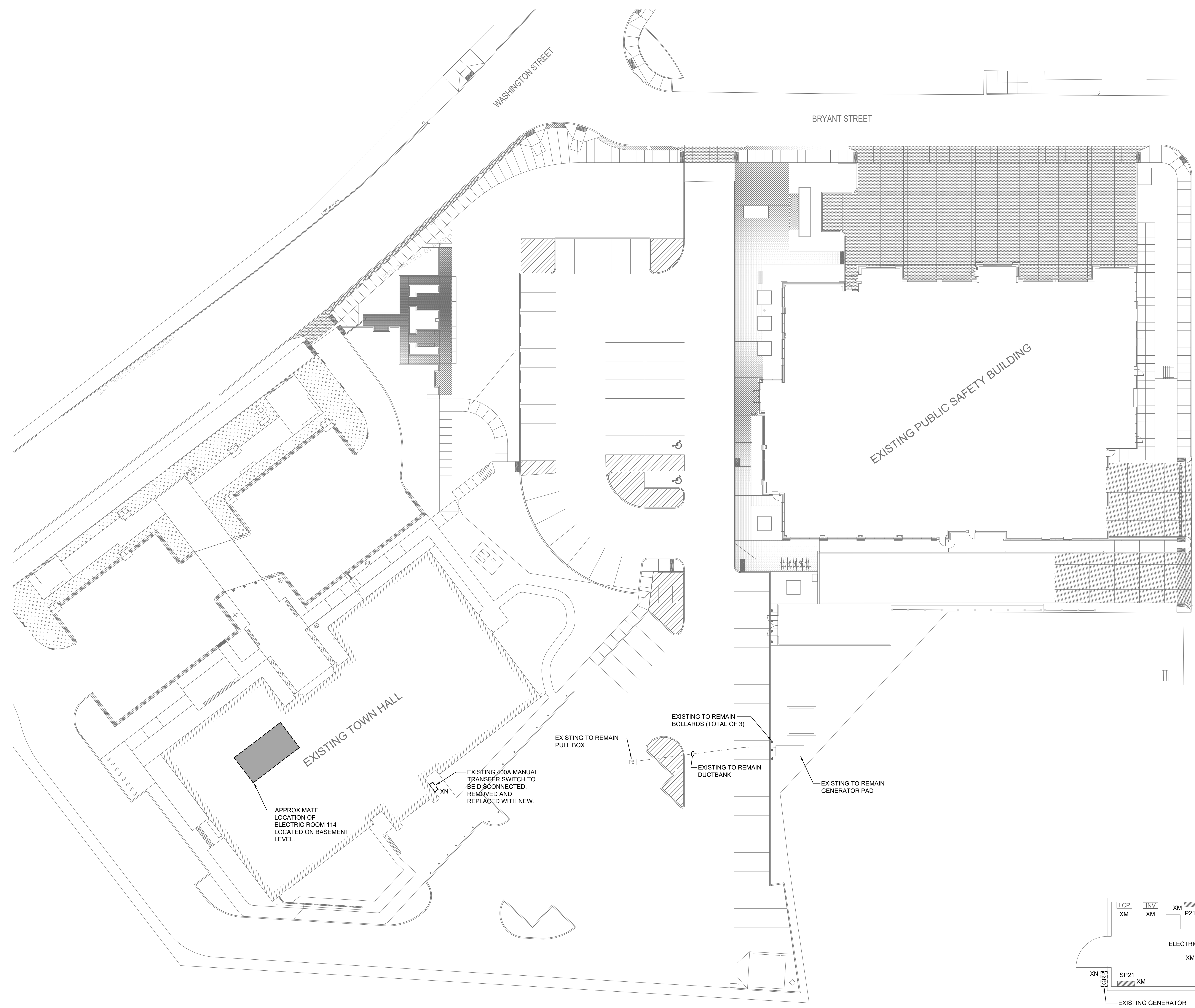
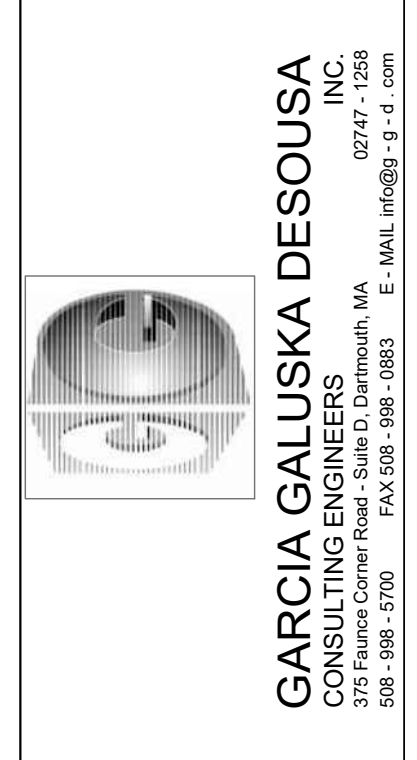

1 ELECTRICAL DEMOLITION SITE PLAN
ED-1.00 SCALE: 1/8"=1'-0"

2 ELECTRIC ROOM 114 PART PLAN
ED-1.00 SCALE: 1/4"=1'-0"

Project No. 16-0746

DEDHAM TOWN HALL
EMERGENCY GENERATOR
450 WASHINGTON STREET
DEDHAM, MA 02026

COPYRIGHT © 2022 by Garcia Galuska Desouza Consulting Engineers, Inc. All rights reserved. No part of this drawing may be reproduced, stored in a retrieval system, or transmitted in any form or by any means, electronic, mechanical, photocopying, recording, or by any information storage and retrieval system, without the prior written permission of Garcia Galuska Desouza Consulting Engineers, Inc.

PERMIT SET

REVISION:	Date:

DATE: 03/25/2022 SCALE: As Indicated

SHEET TITLE:
ELECTRICAL DEMOLITION SITE PLAN

SHEET #

ED-1.00

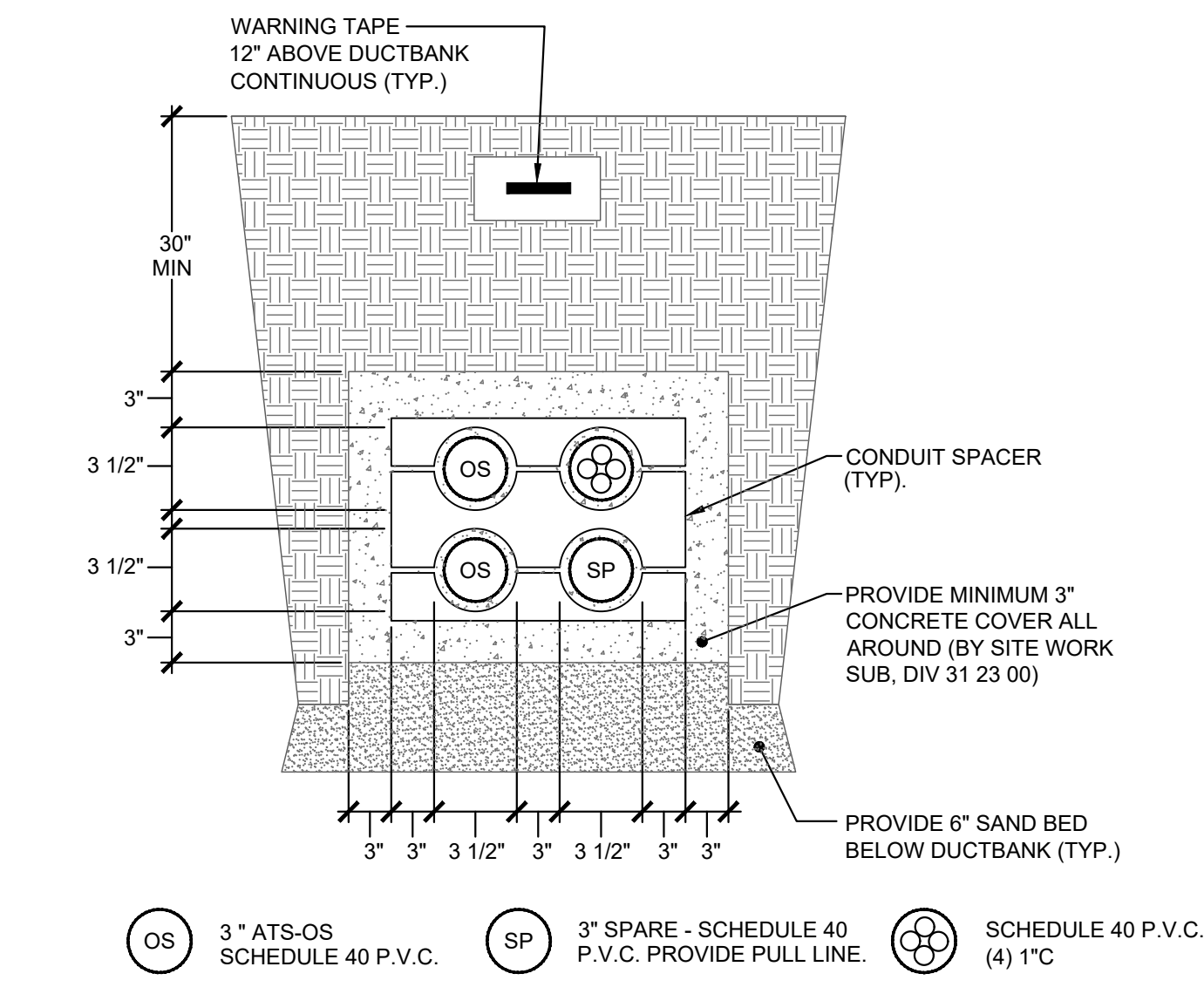

3 DUCT-BANK DETAIL "A-A"
ES-1.00 SCALE: N.T.S.

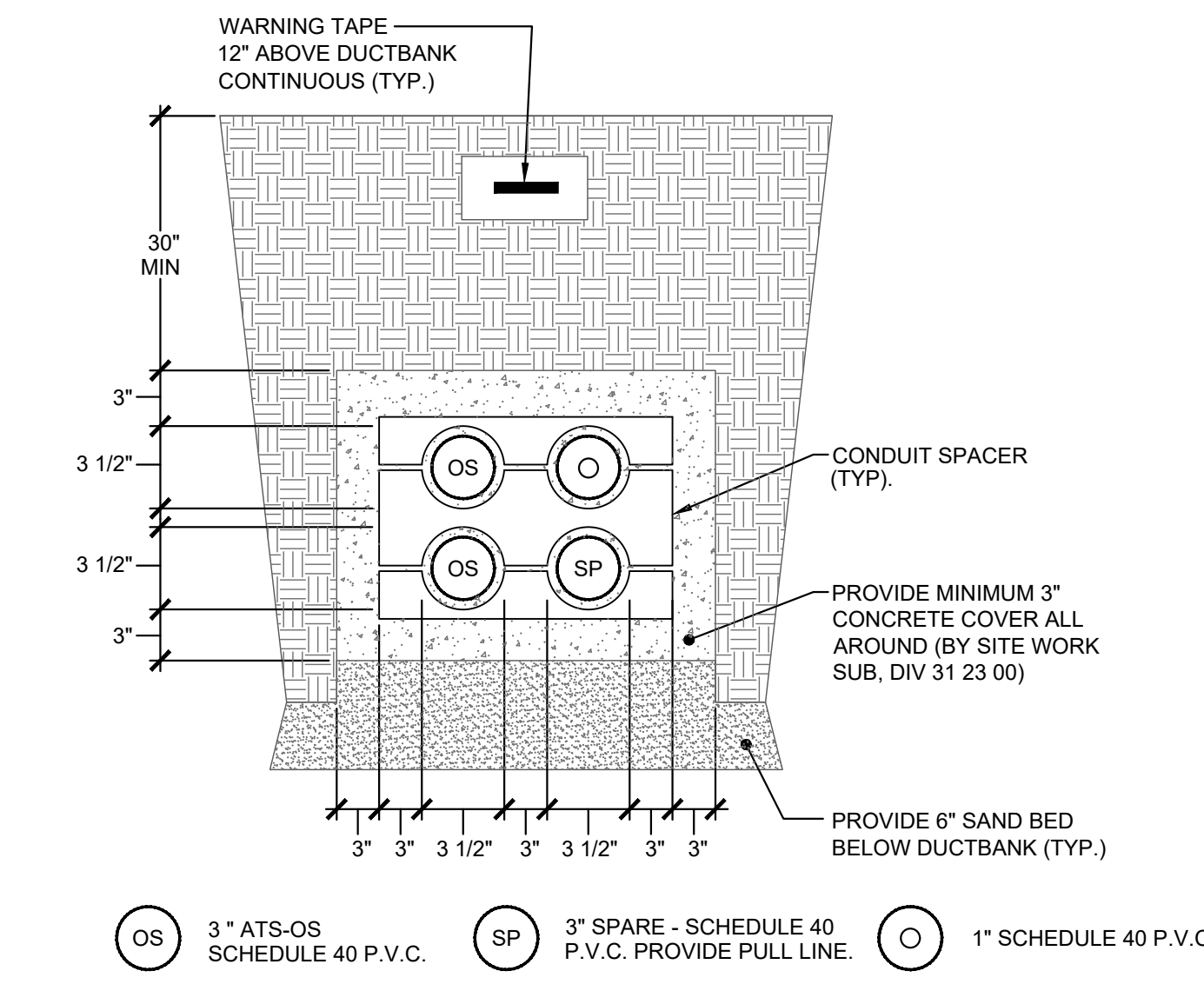

4 DUCT-BANK DETAIL "B-B"
ES-1.00 SCALE: N.T.S.

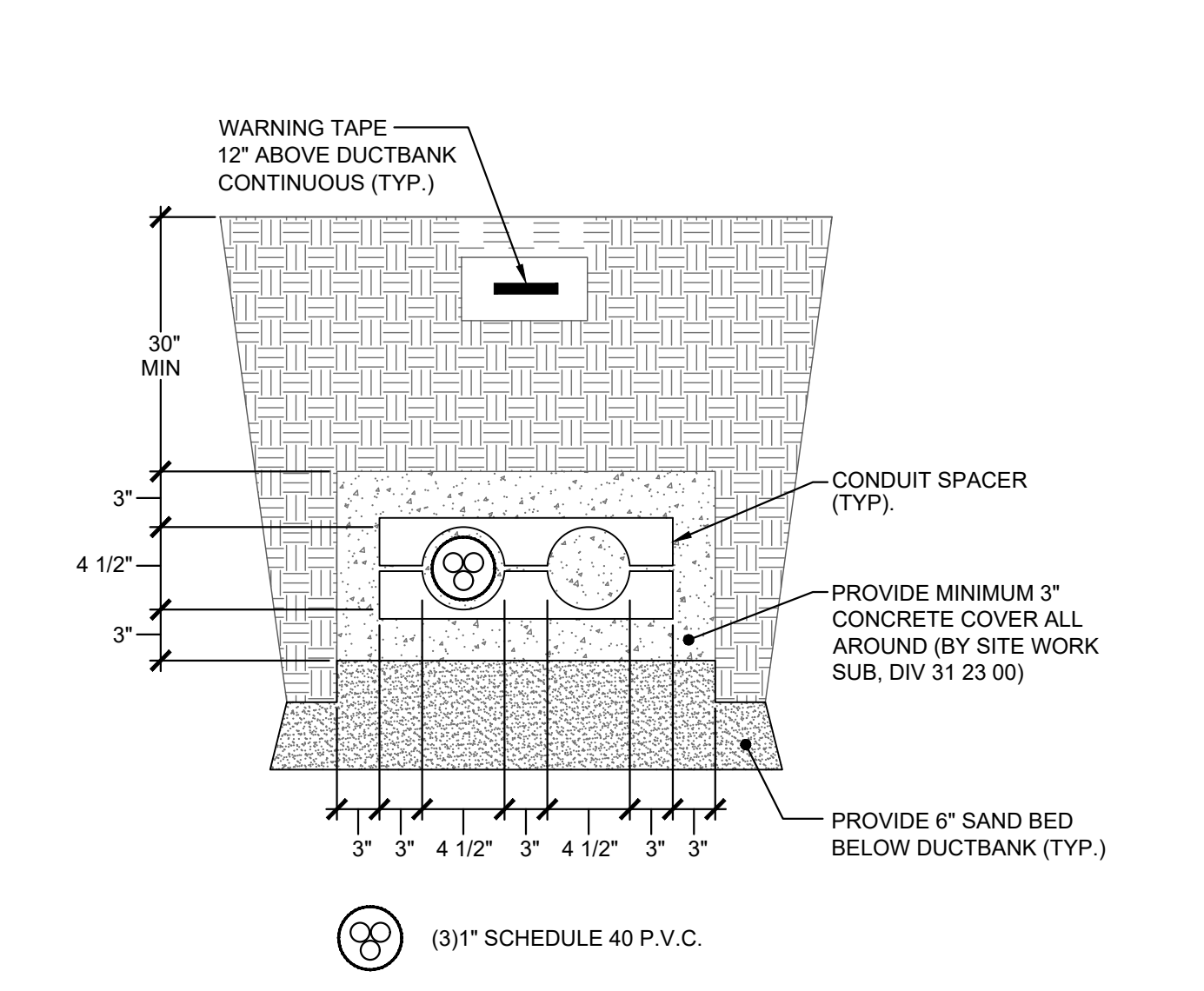

5 DUCT-BANK DETAIL "C-C"
ES-1.00 SCALE: N.T.S.

- ELECTRICAL SITE NOTES:**
- DO NOT RUN ANY UNDERGROUND RACEWAYS WITHIN PLANTING AREAS OR LEACHING FIELDS. REFER TO DRAWINGS FOR LOCATIONS. COORDINATE ROUTING WITH LANDSCAPE ARCHITECT.
 - REFER TO CIVIL DRAWINGS FOR EXACT ROUTING OF UTILITIES. REFER TO LANDSCAPE DRAWINGS FOR EXACT LOCATION OF ALL SITE FIXTURES.
 - REMOVE ALL EXISTING SITE ELECTRICS WHEN NO LONGER REQUIRED. ELECTRICAL CONTRACTOR SHALL COORDINATE WITH LOCAL UTILITY COMPANIES FOR DISCONNECTION AND REMOVAL OF EXISTING SITE UTILITIES.
 - ALL SITE WIRING SHALL BE MINIMUM 488 & 1810G - 1" UNLESS SHOWN OTHERWISE.
 - GENERATOR EMISSIONS EXHAUST SHALL MAINTAIN 25 FEET CLEARANCE FROM ANY OPERABLE WINDOWS OR INTAKE LOUVERS. COMPLY WITH ALL FEDERAL EPA AND STATE DEP REQUIREMENTS.
- SITE WIRING LEGEND:**
(REFER TO ONE-LINE RISER DIAGRAM FOR WIRE SIZES)
- ① (3) 1" CONDUITS

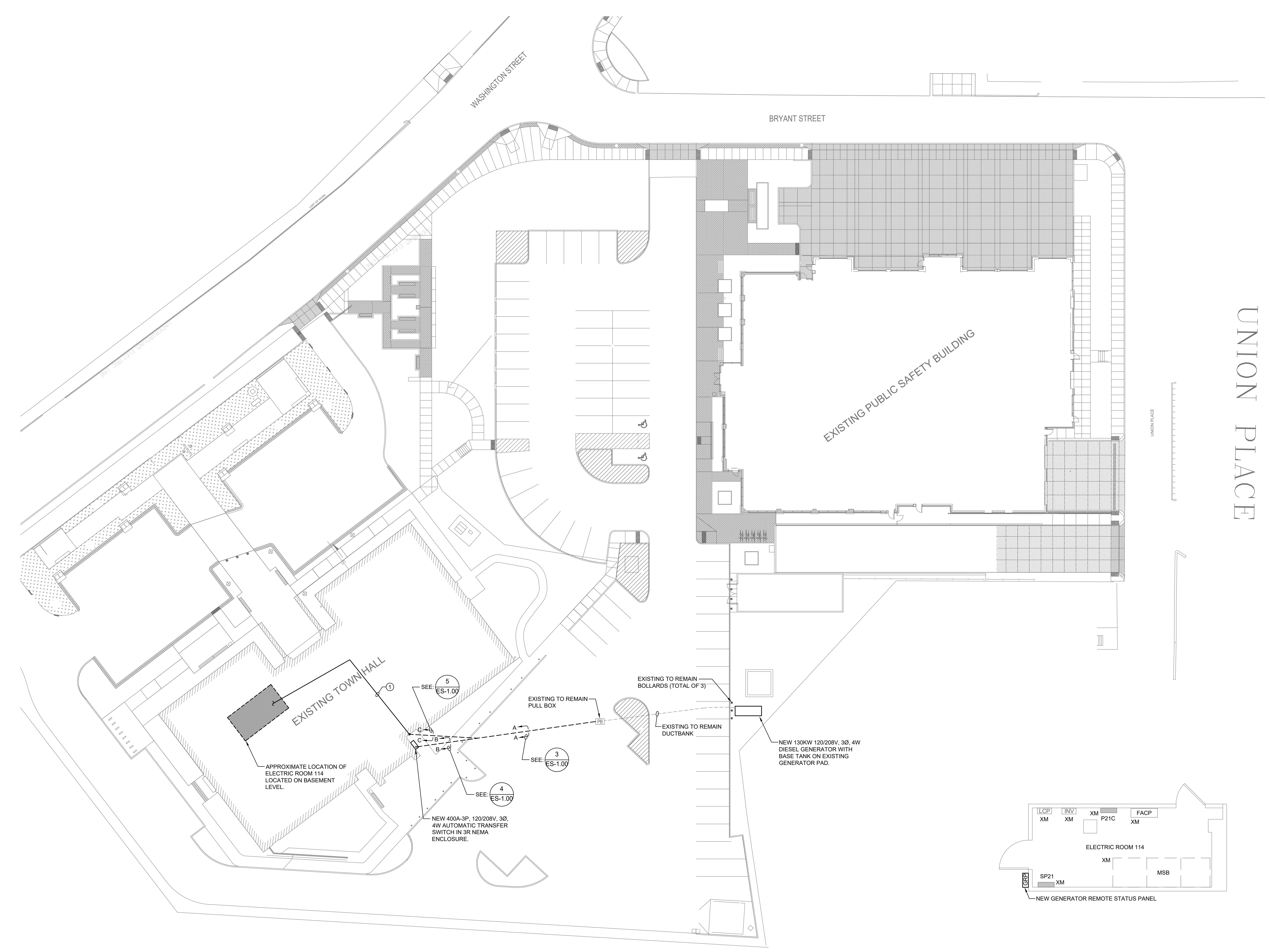

1 ELECTRICAL SITE PLAN
ES-1.00 SCALE: 1/4"=1'-0"

2 ELECTRIC ROOM 114 PART PLAN
ES-1.00 SCALE: 1/4"=1'-0"

Project No: 16-0746

**DEDHAM TOWN HALL
EMERGENCY GENERATOR
450 WASHINGTON STREET
DEDHAM, MA 02026**

GARCIA GALUSKA DESOUSA
CONSULTING ENGINEERS
INC.
155 WASHINGTON STREET
DORCHESTER, MA 01919
TEL: 617.552.1234
FAX: 617.552.1235
www.ggd-engineers.com

PERMIT SET

REVISION	Date

DATE: 03/29/2022 SCALE: As Indicated

SHEET TITLE: ELECTRICAL SITE PLAN

SHEET # ES-1.00

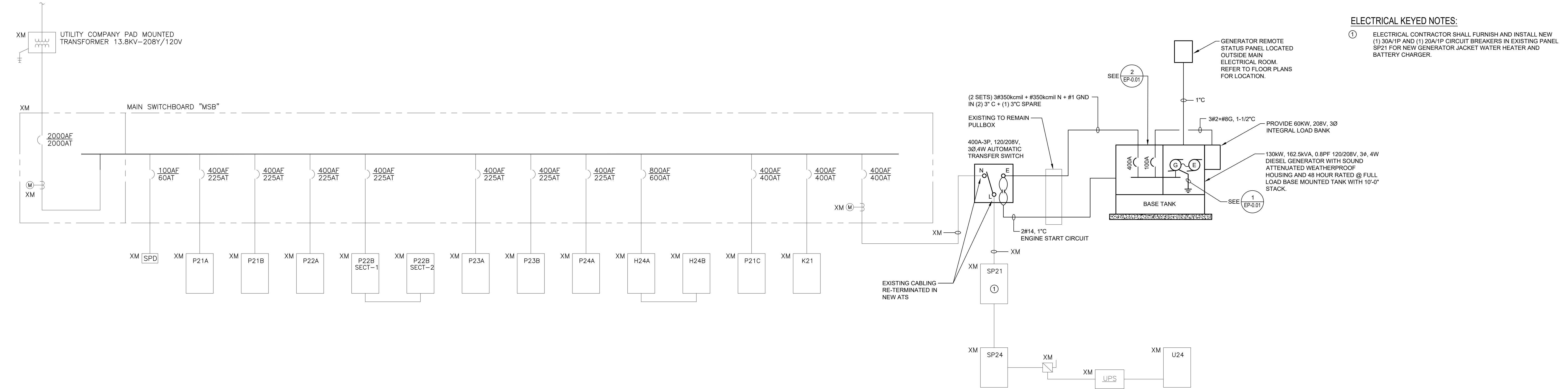

ELECTRICAL ONE-LINE RISER - RENOVATION
SCALE: N.T.S.

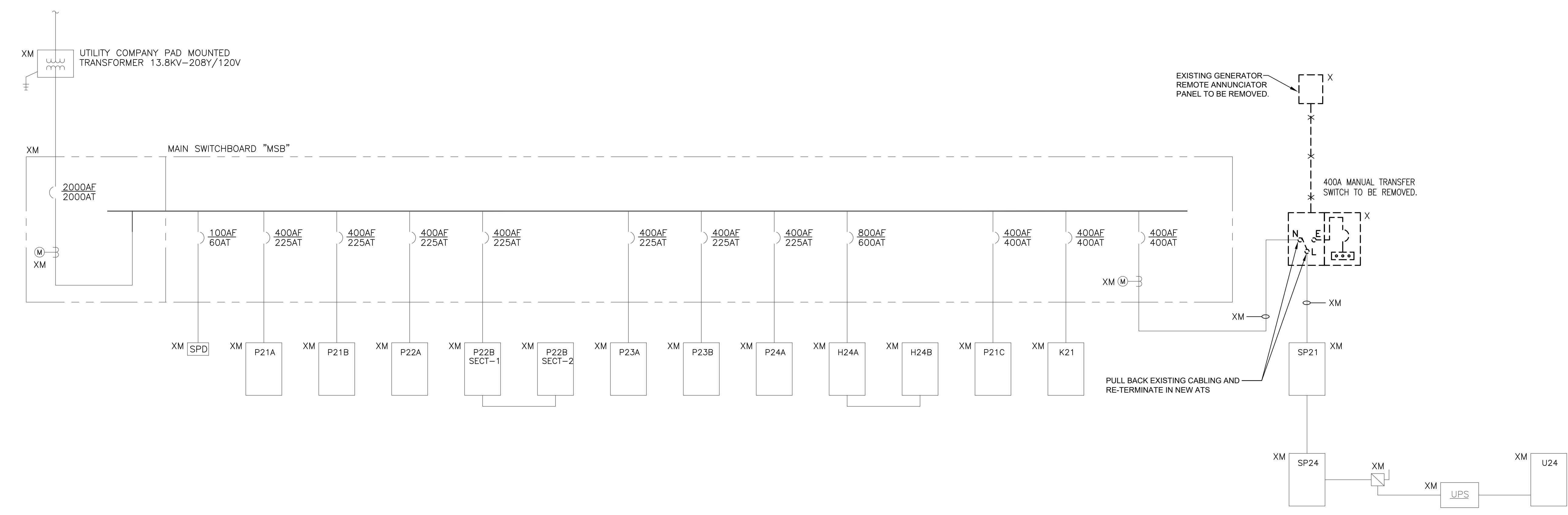

ELECTRICAL ONE-LINE RISER - EXISTING / DEMOLITION
SCALE: N.T.S.

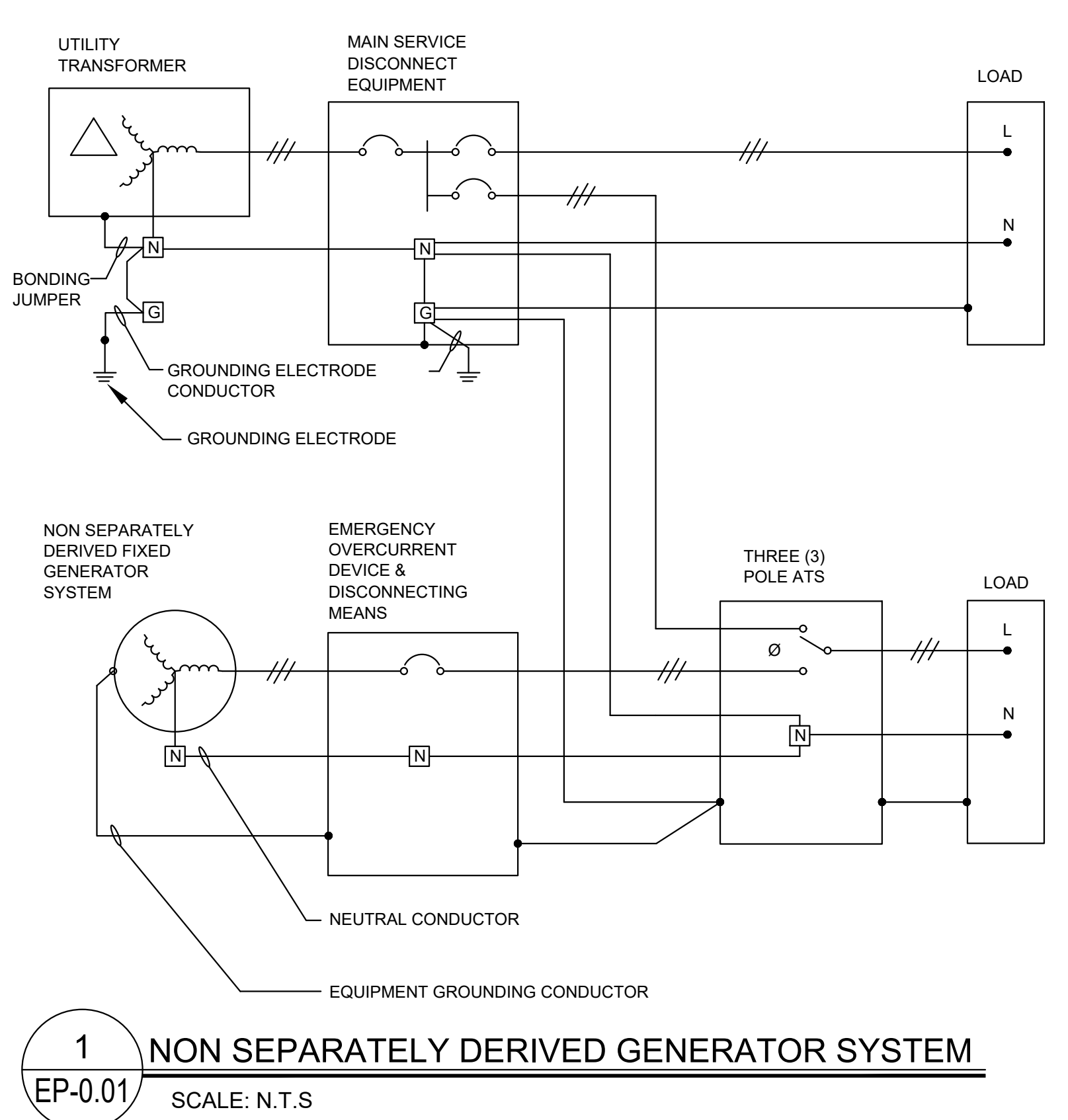

1 NON SEPARATELY DERIVED GENERATOR SYSTEM
SCALE: N.T.S.

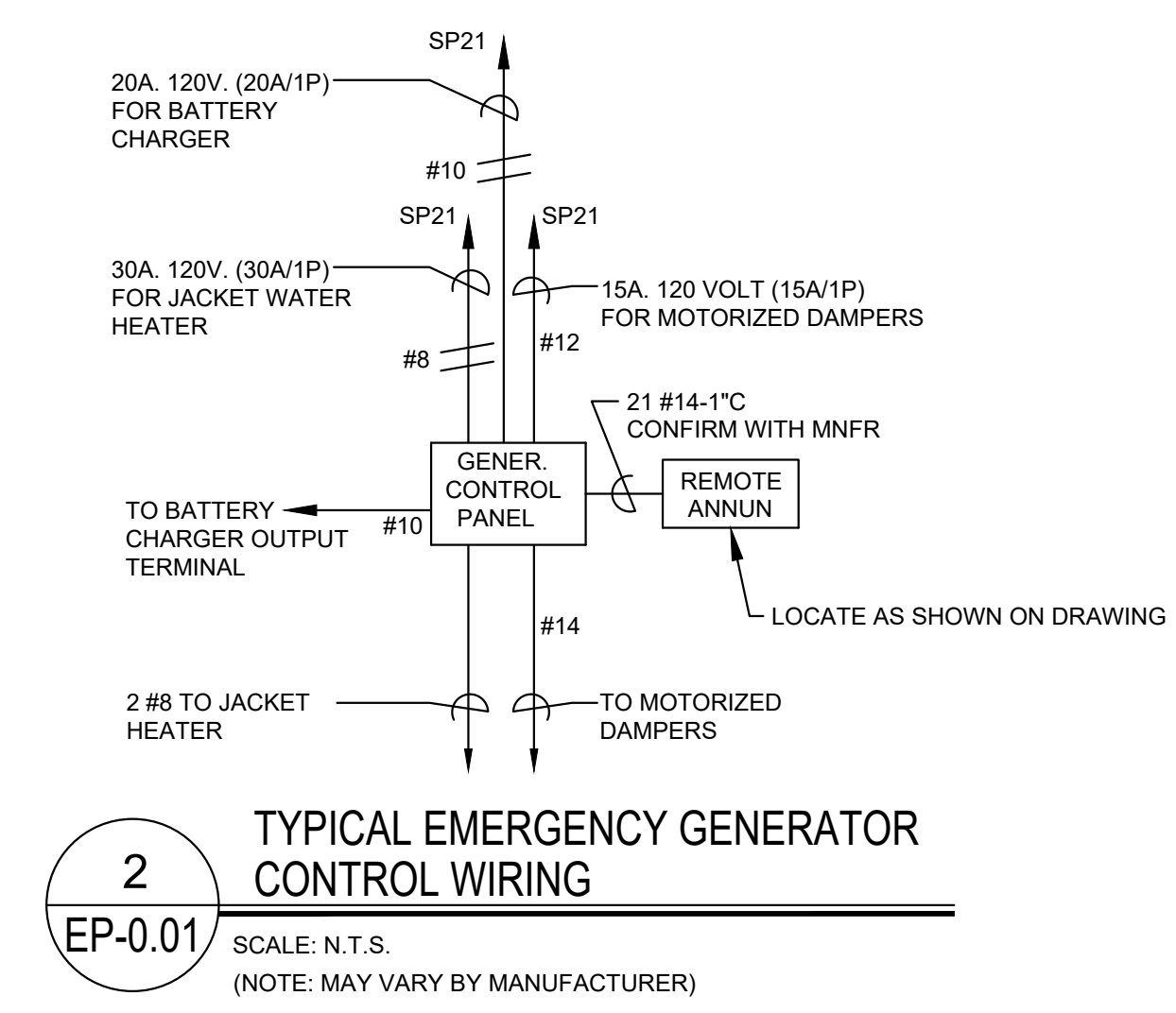

2 TYPICAL EMERGENCY GENERATOR CONTROL WIRING
SCALE: N.T.S.
(NOTE: MAY VARY BY MANUFACTURER)

ELECTRICAL KEYED NOTES:
① ELECTRICAL CONTRACTOR SHALL FURNISH AND INSTALL NEW (1) 30A/1P AND (1) 15A/1P CIRCUIT BREAKERS IN EXISTING PANEL SP21 FOR NEW GENERATOR JACKET WATER HEATER AND BATTERY CHARGER.

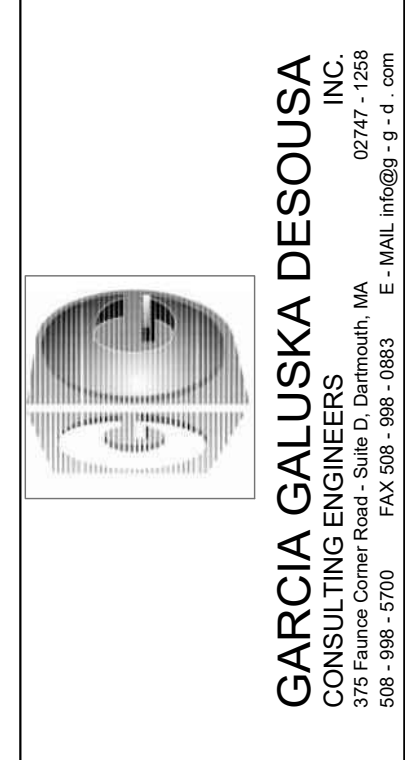

Project No. **16-0746**

**DEDHAM TOWN HALL
EMERGENCY GENERATOR
460 WASHINGTON STREET
DEDHAM, MA 02026**

PERMIT SET

REVISION:	Date:

DATE: 03/25/2022 SCALE: NOT TO SCALE

SHEET TITLE:
ELECTRICAL ONE-LINE RISER & DETAILS

SHEET #
EP-0.01